

# User Guide

## Elcometer Performance & Performance HP Abrasive Blast Machines

**WARNING**

Read and understand these operating instructions before using this Abrasive Blast Machine.

**Failure to follow operating instructions could result in death, serious injury or damage to equipment.**

Elcometer Abrasive Blast Machines have been designed to be safe when properly used and are designed, manufactured and tested in accordance with the Pressure Equipment Directive (PED) and CE 2014/68/EU. It is imperative that all users of this Abrasive Blast Machine read and fully understand this user guide BEFORE using or servicing any Abrasive Blast Machine.

**CONTENTS**

---

<b>Section</b>	<b>Page</b>	
1	Declaration of Conformity	en-4
2	Product Identification	en-4
3	Warnings & Safety Precautions	en-4
4	Safety Symbols & Safety Label Information	en-9
5	Product Overview - The Abrasive Blast System	en-14
6	Technical Specification	en-15
7	Installation Checklist	en-16
7.1	Locating Your Abrasive Blast Machine (ABM)	en-16
7.2	Earthing Your Abrasive Blast Machine (ABM)	en-16
7.3	Compressed Air & Air Compressor Size	en-17
7.4	Compressed Air Supply Line	en-17
7.5	Compressed Air Quality	en-17
7.6	Personal Protection Equipment (PPE)	en-18
7.7	Abrasive Media	en-18
7.8	Pressure Relief Valve (PRV)	en-19
8	Using an Elcometer Abrasive Blast Machine (ABM)	en-20
8.1	Before Switching on the Compressed Air Supply	en-20
8.2	Setting Up & Checking the Air Moisture Separator (if fitted)	en-22
8.3	Checking the Exhaust Silencer, Exhaust T & Exhaust Manifold	en-23
8.4	Checking the Pusher Line Assembly, Mixing T & Abrasive Metering Valve	en-24
8.5	Choke Valve	en-26
8.6	Connecting a Breathe Air Filter to the ABM	en-26
8.7	Filling the ABM with Abrasive Blast Media	en-26
8.8	Adjusting the Height of the Pop-Up Plate	en-27
8.9	Switching on the Compressed Air Supply & General Operation	en-29
8.10	Shutdown Procedure	en-31
8.11	The Remote Control Valve (RCV4000)	en-31
9	Care & Maintenance	en-33

continued...

**CONTENTS (continued)**

<b>Section</b>	<b>Page</b>
<b>10 Elcometer ABM Drawings &amp; Parts Lists</b>	<b>en-38</b>
10.1 Elcometer Performance 1020 Portable ABM	en-39
10.2 Elcometer Performance 1440 Portable ABM	en-41
10.3 Elcometer Performance 1460 Portable ABM	en-43
10.4 Elcometer Performance 20100 Portable ABM	en-45
10.5 Elcometer Performance 24200 Portable ABM	en-47
10.6 Elcometer Performance 24285 Portable ABM	en-49
10.7 Elcometer Performance HP 20100H Portable ABM	en-51
10.8 Elcometer Performance HP 24200H Portable ABM	en-53
10.9 Elcometer Performance HP 24285H Portable ABM	en-55
<b>11 Transportation &amp; Storage</b>	<b>en-57</b>
<b>12 Warranty Statement</b>	<b>en-57</b>

**APPENDICES**

<b>A Elcometer RCV4000 &amp; RCV4000+ Remote Control Valves</b>	<b>en-58</b>
A1 Product Overview	en-59
A2 Disconnecting & Reconnecting the RCV	en-60
A3 Disassembling & Re-Assembling the RCV	en-61
A4 Disassembling & Re-Assembling the RCV Exhaust Manifold	en-62
A5 Drawings & Parts List	en-63
<b>B Moisture Separator</b>	<b>en-66</b>
B1 Removing & Replacing the Filter Element	en-67
B2 Drawings & Parts List	en-68
<b>C Elcometer Media Valves: General Valve (GV), Mini General Valve (MGV), Automatic General Valve (AGV)</b>	<b>en-70</b>
C1 Product Overview	en-71
C2 Replacing the elcoTOUGH™ Valve Liner	en-72
C3 Removing the Media Valve from the ABM	en-73
C4 Disassembling & Re-Assembling GV & MGV Valves	en-74
C5 Disassembling & Re-Assembling the AGV Automatic Valve Stem Assembly	en-74

continued...

**CONTENTS (continued)**

<b>Section</b>	<b>Page</b>
C6 Elcometer GV: Drawings & Parts List	en-77
C7 Elcometer MGV: Drawings & Parts List	en-81
C8 Elcometer AGV: Drawings & Parts List	en-85
<b>D Elcometer Media Valves:</b> Flat Valve (FV), Mini Flat Valve (MFV)	<b>en-90</b>
D1 Elcometer FV: Drawings & Parts List	en-91
D2 Elcometer MFV: Drawings & Parts List	en-93

For the avoidance of doubt, please refer to the original English language version of this user guide. The most recent version is available to download via the blasting section of the Elcometer website, [www.elcometer.com/blasting](http://www.elcometer.com/blasting).

Please ensure that all product packaging is disposed of in an environmentally sensitive manner. Consult your local Environmental Authority for further guidance.

elcometer® is a registered trademark of Elcometer Limited, Edge Lane, Manchester, M43 6BU.  
United Kingdom

All other trademarks acknowledged.

© Elcometer Limited 2018-2022. All rights reserved. No part of this document may be reproduced, transmitted, transcribed, stored (in a retrieval system or otherwise) or translated into any language, in any form or by any means (electronic, mechanical, magnetic, optical, manual or otherwise) without the prior written permission of Elcometer Limited.

# 1 DECLARATION OF CONFORMITY

We, Elcometer Limited, declare that the supplied equipment when installed and used in accordance with these operating instructions, complies with the requirements of the EU Directives listed within this declaration by meeting the following standards:			
<b>2014/68/EU &amp; PE(s)R:2016</b>	Pressure Equipment Directive	Pressure Equipment Regulations	
<b>PD5500:2018 +A2:2019 Category 3</b>	Specification for unfired fusion welded pressure vessels		
<b>Conformity Assessment:</b>	Module B and Module D		
<b>Name and addresses of the notified body:</b>	Lloyds Register Nederland B.V. K.P van der Mandelelaan 41a, Postbus 701 3000 AS ROTTERDAM	Lloyds Register Verification Limited. 71 Fenchurch Street London EC3M 4BS	
<b>Identification Number:</b>	0343	0038	
<b>Certificate Number:</b>	0343/BHM/PED/PRJ11100314162/1	0038/UK/PER/PRJ11100341462/1	
<b>HISTORICAL PRODUCT APPROVALS</b>			
<b>2014/68/EU</b>	Pressure Equipment Directive	Pressure Equipment Regulations	
<b>Design Standard:</b>	PD5500:2015 +A3:2017 Category 3	PD5500:2015 +A3:2017 Category 3	
<b>Name and addresses of the notified body:</b>	Hpi Verification Services (Ireland) Ltd. Clonross, Dunshaughlin, Co. Meath, Ireland, A85 XN59	Zurich Engineering, 126 Hagley Road, Edgbaston, Birmingham, B16 9PF, United Kingdom	
<b>Identification Number:</b>	2810	0037	
<b>Certificate Numbers:</b>	12 bar: HPIVS/iP1123 15 bar: HPIVS/iP1123	12 bar: PS16-1353 15 bar: PS18-1545	

# 2 PRODUCT IDENTIFICATION

There is a product identification plate rivetted to the front of the machine stating the following information:

- Model and Serial Number;
- Maximum Working Pressure (bar / psi);
- Operating Temperature (°C / °F);
- Capacity (litre / cu ft);
- Test Pressure (bar / psi);
- Date of test (d/m/y);
- Year of Construction;
- Pressure Directive



### 3 WARNINGS & SAFETY PRECAUTIONS

---



The warnings included within this instruction manual are included for the health and safety of both the operator and any person within the immediate vicinity.

- 1 This Abrasive Blast Machine has been designed to be safe when used in the proper manner, any person intending to operate or service this Abrasive Blast Machine or any person intending to be in the vicinity of this Abrasive Blast Machine **MUST** receive proper training from a fully trained and competent supervisor, employer, or supplier **BEFORE** use.
- 2 Any person intending to operate this Abrasive Blast Machine or any person intending to be in the vicinity of this Abrasive Blast Machine who is unable to read and fully understand this instruction manual must be made fully aware of all dangers, warnings and safety notices within this instruction manual and its safe operation, prior to use, by a fully trained and competent supervisor, employer or supplier.
- 3 Never use damaged or malfunctioning equipment. Inspect the Abrasive Blast Machine and any personal protective equipment to ensure that it is in good working order before each use.
- 4 DO NOT operate, sell or rent this or any Abrasive Blast Machine without the appropriate remote control system (also referred to as 'deadman's controls').
- 5 Failure to use remote control systems may cause serious injury or death.
- 6 DO NOT operate this Abrasive Blast Machine unless there is an appropriate safety pressure relief valve within the pressurized system as a whole. Elcometer Abrasive Blast Machines have a maximum working pressure of 12bar / 170psi, Elcometer High Pressure Abrasive Blast Machines, identified with the letter 'H' within the model number, have a maximum working pressure of 15bar / 217psi. Once fitted, the safety pressure relief valve will vent the pressurized system should the pressure within the system exceed the maximum rating of the safety pressure relief valve. If one is not located within the system already, this Abrasive Blast Machine has a 1.27cm / ½" port which can be used to fit an appropriate safety pressure relief valve.
- 7 DO NOT use any abrasives which contain free silica. Silica can cause silicosis and other related respiratory damage.

### **3 WARNINGS & SAFETY PRECAUTIONS (continued)**

---

- 8 DO NOT use this Abrasive Blast Machine in areas that could be considered to be a hazardous location. Ensure that the Abrasive Blast Machine is positioned on flat horizontal ground to avoid accidental tip over.
- 9 DO NOT operate or be in the vicinity of this Abrasive Blast Machine without appropriate personal protective equipment including, but not limited to, protective clothing, approved breathe air respirators / filters, abrasive blast helmets, foot, eye and ear protection.
- 10 Appropriate warning signs should be positioned around the blasting area of operation and measures must be taken to ensure that only permitted personnel, wearing appropriate personal protection equipment enter the area of operation.
- 11 Should any person enter the area of operation who is not wearing sufficient personal protection equipment, the Abrasive Blast Machine Tender (Pot Tender) must immediately shut down the abrasive blast machine by opening the safety petcock valve (red handle) situated on the Elcometer RCV4000 remote control valve and/or the abrasive blaster must release the lever of the remote control handle.
- 12 This Abrasive Blast Machine contains a pressurised vessel which contains a large amount of stored energy which can cause serious injury or death if safety procedures are not followed. DO NOT carry out any maintenance or attempt to open any connection ports of this pressure vessel for any reason without first de-pressurising the system and disconnecting the compressed air hose (sometimes referred to as a bull hose) from the Abrasive Blast Machine.
- 13 This Abrasive Blast Machine or any other pressurised vessel MUST be depressurised and disconnected from the air supply BEFORE any maintenance is carried out.
- 14 DO NOT modify, re-configure, weld, grind or blast this Abrasive Blast Machine, or its control system without written confirmation from Elcometer or an Elcometer authorised blasting distributor. Doing so will void your certification and may damage your Abrasive Blast Machine.
- 15 DO NOT use this Abrasive Blast Machine for anything other than in the manner that it is intended.

### 3 WARNINGS & SAFETY PRECAUTIONS (continued)

---

- 16 The repair or replacement of any part of this Abrasive Blast Machine, remote control system or media valve must only be carried out using Elcometer authorised replacement parts. Use of non-Elcometer approved parts may result in equipment failure which may result in serious injury or death. Use of non-Elcometer authorised parts will void all warranties. For a complete list of repair/replacement items, see Section 10 'Elcometer ABM Drawings & Parts Lists' on page en-38.
- 17 Only use dry compressed air which is free from debris in this Abrasive Blast Machine. Failure to do so can cause an unsafe situation. DO NOT supply compressed air to this Abrasive Blast Machine which exceeds 12bar / 170psi or 15bar / 217psi for High Pressure Abrasive Blast Machines, identified with the letter 'H' within the model number.
- 18 Compressed air can be dangerous. Ensure that all precautions relating to the use of compressed air and compressors are carried out.
- 19 This Abrasive Blast Machine is heavy. DO NOT attempt to lift without the use of appropriate lifting facilities.
- 20 All Elcometer Abrasive Blast Machines, with the exception of the Elcometer 1020, should only be lifted using the appropriate lifting lugs. DO NOT exceed the maximum lifting weight, see Section 6 'Technical Specification' on page en-15 for further information. The lugs are carefully positioned to ensure that the unit tilts back slightly upon lifting, this is to ensure that the wheels, and not the front leg, touch the ground first when set down.
- 21 DO NOT use this Abrasive Blast Machine if tired or under the influence of drugs or alcohol. Please read any prescription drug information to determine if your judgment or reflexes may be impaired. If in doubt DO NOT operate this Abrasive Blast Machine.
- 22 Ensure the water/moisture separator is set to permanently "spit". Closing the water/moisture separator drain valve will cause the risk of water/moisture surging into the machine. If the compressed air supply is dirty, it may be necessary to clean moisture separator and drain valve.
- 23 Valves, pipework, hose, gaskets, couplings and blast nozzles are all subject to wear and should be checked daily to ensure that they are in safe working order at all times.



### **3 WARNINGS & SAFETY PRECAUTIONS (continued)**

---

- 24 DO NOT use this Abrasive Blast Machine in confined areas without sufficient ventilation.
- 25 Temperature can affect the properties of the steel and as the Abrasive Blast Machine is under pressure, it **MUST NOT** be used outside of the allowable surface temperature range as displayed on the product identification plate (0-60°C / 32-140°F). Failure to do so could result in the rupture of the pressure vessel which could cause serious injury or death. Please note that the Abrasive Blast Machine temperature may be higher than the ambient temperature due to solar heating.
- 26 To avoid accidental disconnection, ensure that all blast and air hoses are correctly connected and fastened with appropriate coupling safety pins and whip checks are installed at each connection.
- 27 DO NOT point or aim the blast hose at any person or any loose object.
- 28 Ensure that the environment around you is clear of any loose objects and make sure that the object being blasted is appropriately fastened down.
- 29 In the event of a blockage, or in the event where no abrasive or air is flowing through the blast nozzle when the deadman's handle is in operation, or when replacing the blast nozzle, always disengage the deadman's handle and de-pressurise the Abrasive Blast Machine prior to carrying out any work.
- 30 Remove all abrasive from the Abrasive Blast Machine before transporting or tipping the Abrasive Blast Machine on its back.
- 31 Ensure that all warning labels are attached, in the correct locations and are clearly visible at all times. Warning labels must never be covered. For correct placement see Section 4 'Safety Symbols & Safety Label Information' on page en-9.

## 4 SAFETY SYMBOLS & SAFETY LABEL INFORMATION

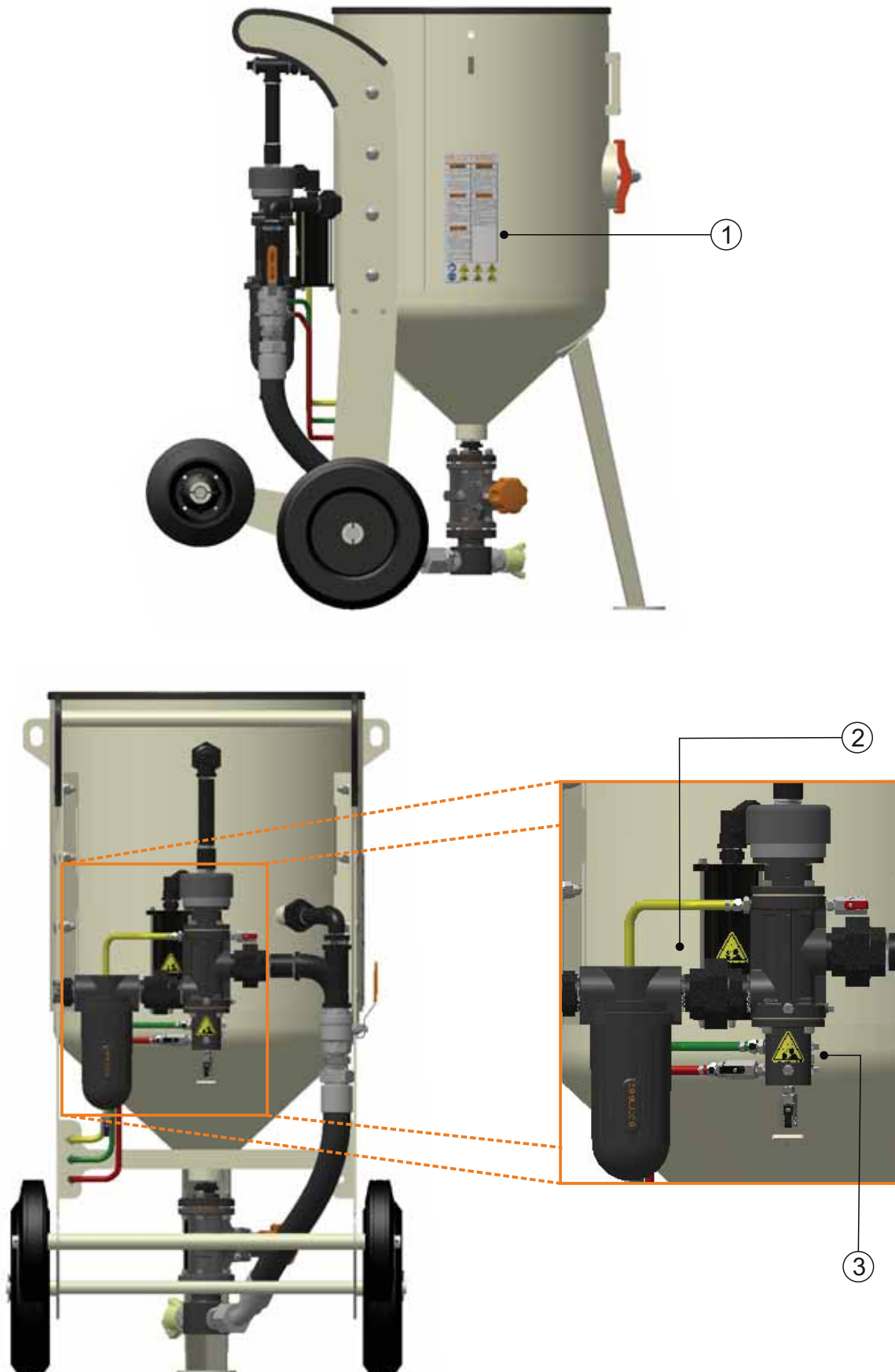

4 SAFETY SYMBOLS & SAFETY LABEL INFORMATION (cont.)

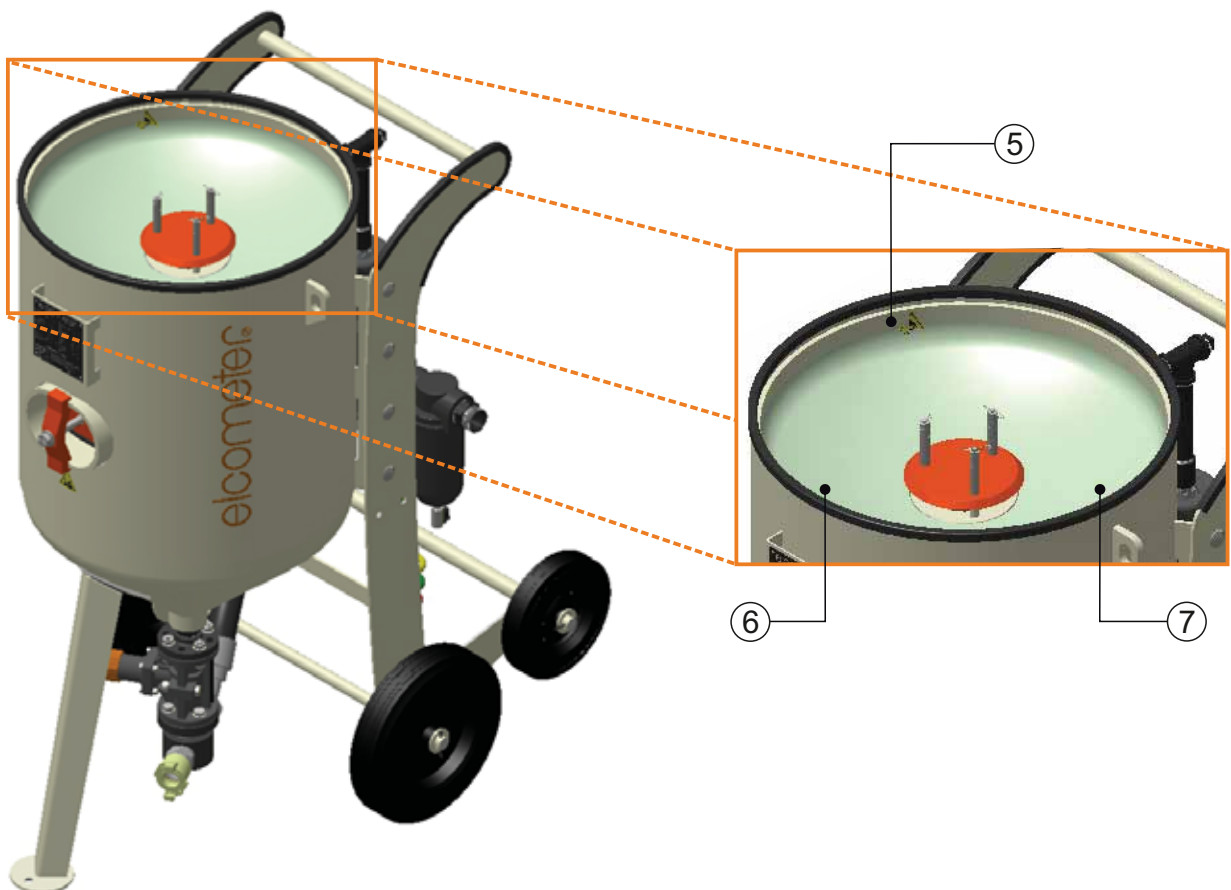

## 4 SAFETY SYMBOLS & SAFETY LABEL INFORMATION (cont.)

### 4.1 ELCOMETER ABRASIVE BLAST MACHINE WARNING LABEL

elcometer®

<p><b>WARNING</b></p> <ul style="list-style-type: none"> <li>To prevent injury or death, read and understand all warnings and safety procedures in the operation manual.</li> <li>All personnel in the area must receive proper training, and wear health and safety approved respiratory equipment, eye and ear protection.</li> <li>Depressurise machine before any maintenance, loading or relocation.</li> <li>To prevent delayed lung injury, do not use sand or any silica product abrasives.</li> <li>Failure to properly use blasting equipment could result in silicosis and death.</li> </ul>	<p><b>WAARSCHUWING</b></p> <ul style="list-style-type: none"> <li>Om ongelukken of de dood te voorkomen, lees en begrijp alle waarschuwingen en veiligheidsprocedures in de handleiding.</li> <li>Al het personeel in de omgeving moet de juiste training ontvangen en veiligheids goedgekeurde ademhalingsuitrusting dragen, oog- en oorbescherming</li> <li>Maak de machine drukloos voor onderhoud, laden of verplaatsen.</li> <li>Om uitgesteld longletsel te voorkomen, gebruik geen zand of silica product schuurmiddelen.</li> <li>Het niet correct gebruiken van straalinstallaties kan resulteren in longfibrose en de dood.</li> </ul>
<p><b>ADVERTENCIA</b></p> <ul style="list-style-type: none"> <li>Para prevenir lesiones o la muerte, lea y comprenda todas las advertencias y procedimientos de seguridad del manual de utilización.</li> <li>Todo el personal presente en el área debe recibir formación adecuada, llevar equipo respiratorio de seguridad homologado y protección para ojos y oídos.</li> <li>Despresurice la máquina antes de cualquier operación de mantenimiento, carga o reubicación.</li> <li>Para evitar lesiones pulmonares a largo plazo, absténgase de utilizar abrasivos de arena o cualquier producto de sílice.</li> <li>La utilización incorrecta del equipo de chorreado puede provocar silicosis y la muerte.</li> </ul>	<p><b>AVERTISSEMENT</b></p> <ul style="list-style-type: none"> <li>Pour éviter des blessures sérieuses ou mortelles, lisez et comprenez tous les avertissements et procédures de sécurité dans le manuel d'utilisation.</li> <li>Tout le personnel dans la zone d'utilisation doit recevoir une formation appropriée et porter un équipement respiratoire approuvé santé et sécurité, ainsi que des protections oculaires et auditives.</li> <li>Dépressurisez la machine avant toute maintenance, chargement ou déplacement.</li> <li>Pour éviter des lésions pulmonaires à long terme, n'utilisez pas de sable ou de produit abrasif à base de silice.</li> <li>Le fait de ne pas utiliser correctement l'équipement de grenailage peut entraîner la silicose et la mort.</li> </ul>
<p><b>ACHTUNG</b></p> <ul style="list-style-type: none"> <li>Um Verletzungen oder gar Todesfälle zu verhindern, lesen und verinnerlichen Sie sich bitte alle Warnhinweise und Sicherheitsvorschriften der Bedienungsanleitung!</li> <li>Das gesamte Personal des Bereichs muss eine geeignete Schulung erhalten! Es muss zudem Atem-, Augen- und Ohrschutz tragen, welcher den Gesundheits- und Sicherheitsvorschriften entspricht!</li> <li>Setzen Sie zuerst den Druck des Gerätes vor jeglicher Wartungsarbeit, jedem Ladevorgang oder jedem Standortwechsel herab!</li> <li>Um späteren Lungenschäden vorzubeugen, verwenden Sie keine Strahlmittel, die Sand oder Siliciumdioxid enthalten!</li> <li>Der nicht korrekte Betrieb von Strahlanlagen kann zu Staublungenerkrankung oder zum Tod führen!</li> </ul>	

**Part Number:** MT28797  
**Quantity:** 1  
**Location(s):** 1

To prevent injury or death, read and understand all warnings and safety procedures in the operation manual.

All personnel in the area must receive proper training and wear health and safety approved respiratory equipment, eye and ear protection.

Depressurise machine before any maintenance, loading or relocation.

To prevent delayed lung injury, do not use sand or any silica product abrasives.

Failure to properly use blasting equipment could result in silicosis and death.









www.elcometer.com

Part No.: 28797

	<p>Read and understand this instruction manual before using this machine.</p> <p>Failure to follow the operating instructions could result in death, serious injury or damage to equipment.</p>
	<p>Pressurised vessel. Propelled objects will cause serious injury or death. Depressurise vessel before performing any maintenance.</p> <p>cont...</p>





#### 4 SAFETY SYMBOLS & SAFETY LABEL INFORMATION (cont.)

	<p>Incorrect or damaged handway / manway cover components can result in failure.</p> <p>Servicing whilst pressurised can cause severe injury. LOCK OUT source and RELIEVE PRESSURE before servicing.</p> <p>Consult this user guide for instructions.</p>
	<p>This product and associated equipment are not under any circumstances to be used with sand or silica products of any type and use of such materials will void any warranty.</p>
	<p>Pinch point.</p> <p>Keep hands and fingers clear.</p>
	<p>Loud noise and flying debris hazards.</p> <p>Ear and eye protection must be worn.</p> <p>The manufacturer, distributor or reseller assume no responsibility arising from the failure to use proper safety equipment or the failure to properly train employees in the use of products and equipment.</p>
	<p>Loud noise and flying debris hazards.</p> <p>Ear and eye protection must be worn.</p> <p>The manufacturer, distributor or reseller assume no responsibility arising from the failure to use proper safety equipment or the failure to properly train employees in the use of products and equipment.</p>
	<p>Lifting hazard.</p> <p>Single person lift could cause injury. Get help or use lifting machinery when lifting.</p>

## 4 SAFETY SYMBOLS & SAFETY LABEL INFORMATION (cont.)

	<p>Crush hazard.</p> <p>This machine and heavy objects being blasted can tip causing serious injury or death.</p> <p>This machine and any objects being blasted must be on level ground.</p>
---	--

### 4.2 OTHER WARNING LABELS EXPLAINED

	<p><b>Pressurised Device Warning Label</b> Pressure relief device in this area</p> <p><b>Part Number:</b> MT29028 <b>Quantity:</b> 2 <b>Location(s):</b> 2 and 3</p>
	<p><b>Pressurised Device Warning Label</b> Pressurised device, de-pressurise before opening or servicing</p> <p><b>Part Number:</b> MT29028 <b>Quantity:</b> 1 <b>Location(s):</b> 4</p>
	<p><b>Pinch Point Label</b> Pinch point, keep hands and fingers clear</p> <p><b>Part Number:</b> MT29030 <b>Quantity:</b> 3 <b>Location(s):</b> 5, 6 and 7</p>
	<p><b>Elcometer Logo Label</b></p> <p><b>Quantity:</b> 1 <b>Location(s):</b> 8</p>
<p><b>Elcometer ABM Safety Label Kits</b></p>	<p><b>Elcometer 1020 &amp; 1440:</b> MT29603-1 <b>Elcometer 1460, 20100 &amp; 24200:</b> MT29603-2 <b>Elcometer 24285:</b> MT29603-3 <b>Contains:</b> Elcometer ABM Warning Label (x1), Pressurised Device Warning Label (x3), Pinch Point Label (x3), Elcometer Logo Label (x1)</p>

**5 PRODUCT OVERVIEW - THE ABRASIVE BLAST SYSTEM**

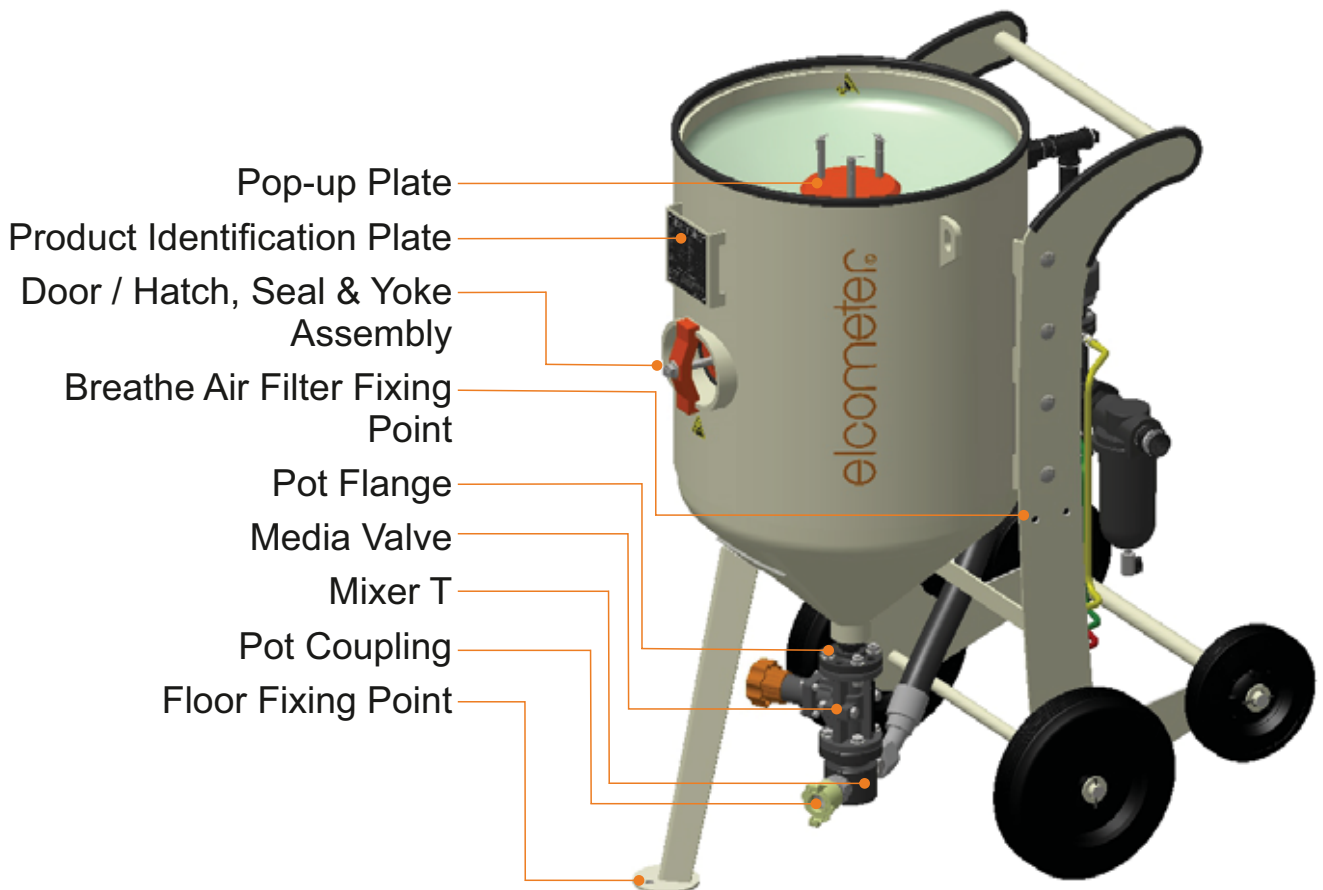
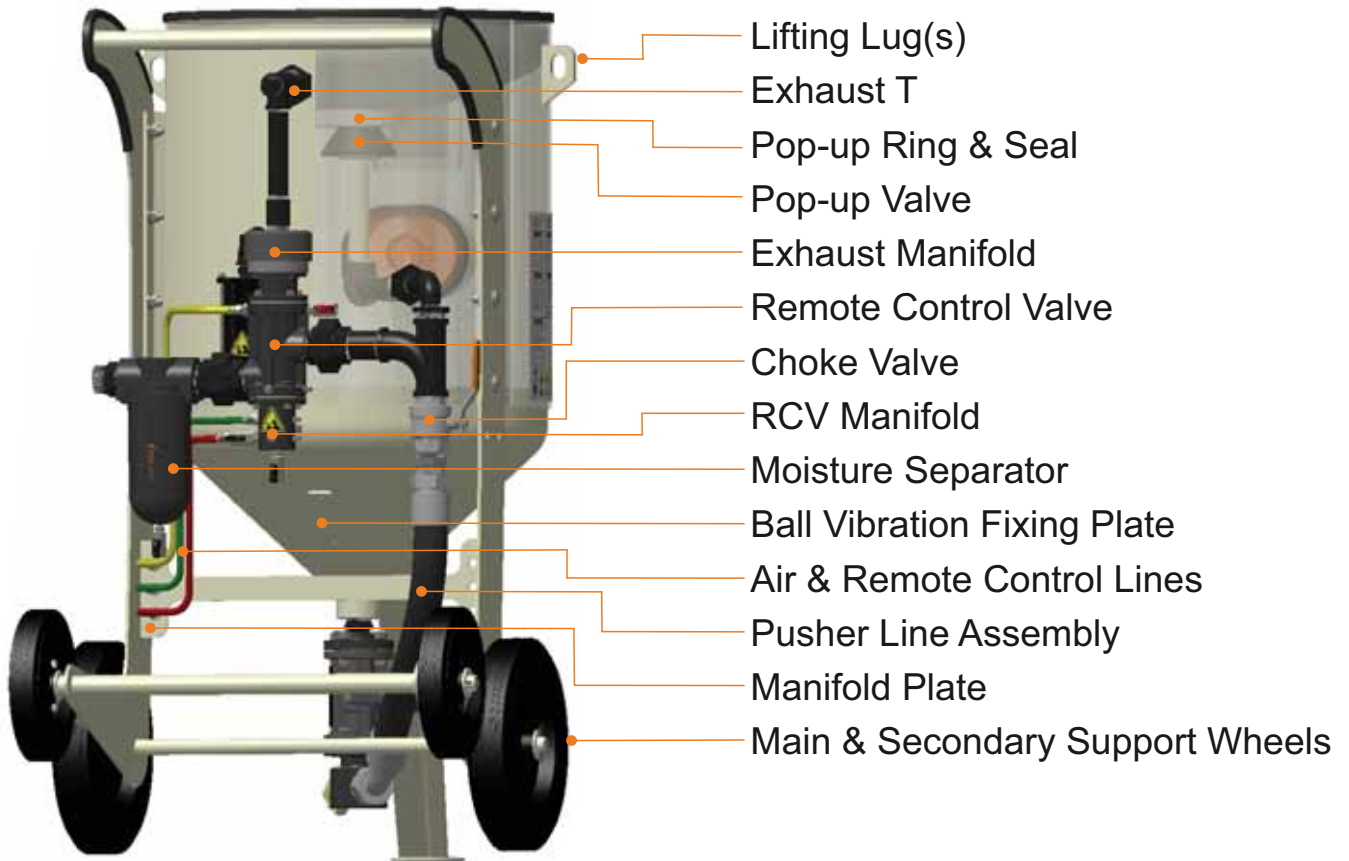

## 6 TECHNICAL SPECIFICATION

	1020	1440	1460	20100	24200 & 24200S	24285 & 24285S	24200H & 24200HS	24285H & 24285HS
<b>Maximum Working Pressure</b>	12bar	12bar	12bar	12bar	12bar	12bar	15bar	15bar
	174psi	174psi	174psi	174psi	174psi	174psi	217psi	217psi
<b>Minimum Working Pressure<sup>a</sup></b>	3.5bar	3.5bar	3.5bar	3.5bar	3.5bar	3.5bar	3.5bar	3.5bar
	50psi	50psi	50psi	50psi	50psi	50psi	50psi	50psi
<b>Pipe Diameter</b>	19mm	38mm	38mm	38mm	38mm	38mm	38mm	38mm
	¾"	1½"	1½"	1½"	1½"	1½"	1½"	1½"
<b>Volume (approximate)</b>	20l	40l	60l	100l	200l	285l	200l	285l
	0.7ft <sup>3</sup>	1.5ft <sup>3</sup>	2.0ft <sup>3</sup>	3.5ft <sup>3</sup>	7.0ft <sup>3</sup>	10.0ft <sup>3</sup>	7.0ft <sup>3</sup>	10.0ft <sup>3</sup>
<b>Vessel Diameter (approximate)</b>	254mm	355mm	355mm	508mm	610mm	610mm	610mm	610mm
	10"	14"	14"	20"	24"	24"	24"	24"
<b>Height (maximum)</b>	1034mm	1070mm	1170mm	1180mm	1385mm	1670mm	1670mm	1670mm
	40.7"	42.0"	46.0"	46.4"	54.5"	65.7"	65.7"	65.7"
<b>Width (maximum)</b>	565mm	615mm	615mm	668mm	809mm	809mm	809mm	809mm
	22.25"	24.20"	24.20"	26.3"	31.85"	31.85"	31.85"	31.85"
<b>Weight<sup>b</sup> (empty)</b>	85kg	110kg	120kg	160kg	220kg	250kg	250kg	250kg
	188lb	243lb	265lb	353lb	485lb	552lb	552lb	552lb
<b>Maximum Lug Lifting Weight</b>	-	1500kg	1500kg	1500kg	1500kg	1500kg	1500kg	1500kg
	-	3000lb	3000lb	3000lb	3000lb	3000lb	3000lb	3000lb
<b>Approximate Media Capacity: Garnet</b>	47kg	94kg	140kg	234kg	468kg	667kg	468kg	667kg
	102lb	206lb	308lb	515lb	1031lb	1469lb	1031lb	1469lb
<b>Approximate Media Capacity: Steel Shot</b>	88kg	176kg	264kg	440kg	880kg	1254kg	880kg	1254kg
	193lb	388lb	580lb	971lb	1942lb	2767lb	1942lb	2767lb
<b>Maximum Operating Temperature</b>	60°C	60°C	60°C	60°C	60°C	60°C	60°C	60°C
	140°F	140°F	140°F	140°F	140°F	140°F	140°F	140°F
<b>Minimum Operating Temperature</b>	0°C	0°C	0°C	0°C	0°C	0°C	0°C	0°C
	32°F	32°F	32°F	32°F	32°F	32°F	32°F	32°F

<sup>a</sup> Minimum working pressure of the remote control valve with deadman's handle and 20m (65ft) twinline control hose.

<sup>b</sup> When fitted with an Elcometer GV Media Valve.



## 7 INSTALLATION CHECKLIST

### 7.1 LOCATING YOUR ABRASIVE BLAST MACHINE

- Whilst portable ABM's can be wheeled to the blast location, both portable ABM & static ABM's must only be lifted using the lifting lugs/eyes located at the top of the pressure vessel.
- When lifting the ABM, only use the lifting lugs/eyes, never attempt to strap to any other part of the ABM. Disconnect the air supply, abrasive blast and remote control hoses prior to lifting.
- Ensure that the ABM is located in a stable position, is level and in an upright position and, in order to avoid media damage to the compressor, downwind of the compressor. The compressor should not be located within the blast area.
- A securing hole is located on the front leg plate should the ABM need to be fastened to the floor or a structure.
- Position the ABM so that there is easy access to all parts and that it is easy and safe to fill with abrasive media.

### 7.2 EARTHING YOUR ABRASIVE BLAST MACHINE

- All Elcometer ABM's have an uncoated area on the underside of the front leg plate which is designed to earth the ABM during use.
- Should you require additional earthing, attach the optional Elcometer ABM Earthing Wire (sales part number MT30128) to the Elcometer ABM vibrator plate using the bolt provided - taking care to remove any paint from the thread of the vibrator plate. See diagram below.
- DO NOT connect an earthing wire to the ABM's chassis as this will not guarantee an electrical connection.

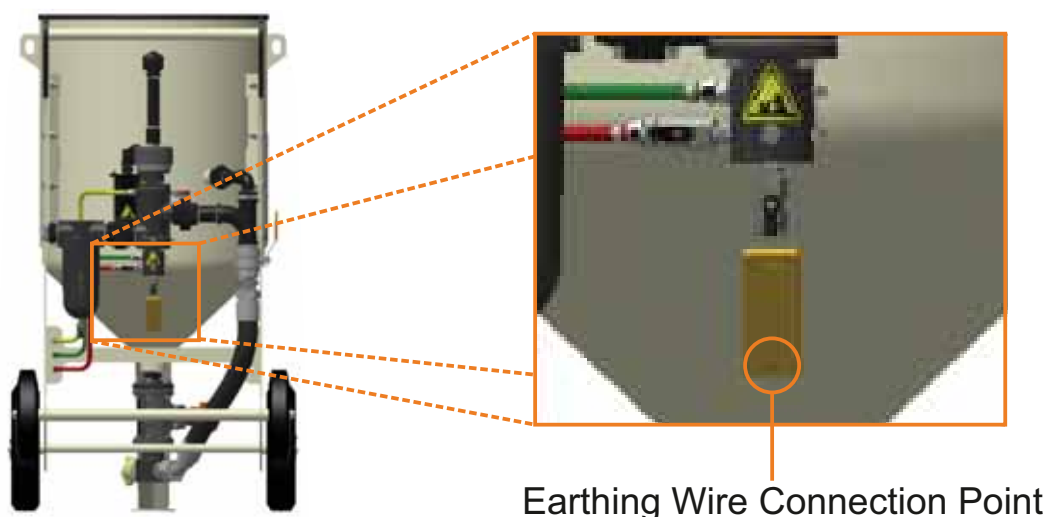

## 7 INSTALLATION CHECKLIST (continued)

---

### 7.3 COMPRESSED AIR & AIR COMPRESSOR SIZE

- Whilst the actual blasting efficiency gains or losses are dependent on a number of variables - the media used, the blast nozzle type and diameter, the hose size, climatic variables, etc.; as a general rule blasting efficiency drops approximately 1.5% for every 1psi below 100psi (6.9bar) of blast pressure at the blast nozzle<sup>1</sup>. For example, blasting at 100psi (6.9bar) can be 26% more efficient than blasting at 80psi (5.5bar) and blasting at 120psi (8.3bar) can improve blasting efficiency by up to 30%.
- Your desired blasting productivity, determined by the pressure at the nozzle which in turn is determined by the size of the air compressor will determine the approximate air consumption (in CFM).
- The minimum pressure required to operate the Elcometer Abrasive Blast Machine is identified in the table in Section 6 'Technical Specification' on page en-15. Care must be taken when installing a pressure regulator (for low pressure blasting). If blasting below 2bar (30psi) the air supply to the deadman's controls must be position upstream of the pressure regulator.

### 7.4 COMPRESSED AIR SUPPLY LINE

- DO NOT exceed the maximum working pressure of the Elcometer Abrasive Blast Machine at any time. The maximum working pressure is clearly marked on the product identification plate on the front of the machine above the door / handway and referenced in the table in Section 6 'Technical Specification' on page en-15.
- Only use ABM components that are rated to this working pressure. Elcometer approved components are rated to work safely with all Elcometer Abrasive Blast Machines.

### 7.5 COMPRESSED AIR QUALITY

- Moisture and contamination within the air supply can cause an Abrasive Blast Machine to malfunction as moisture within the air can be absorbed by the abrasive media which can lead to poor media flow, blockages and hardening of the media. A suitable blast system moisture removal device should be fitted.

<sup>1</sup> National Association of Corrosion Engineers (NACE)

## 7 INSTALLATION CHECKLIST (continued)

---

### 7.6 PERSONAL PROTECTION EQUIPMENT (PPE)

- Suitable and approved PPE should be used by all personnel within the blast area which should include, but not limited to: protective clothing, gloves, eye and ear protection, air filtration and respirators and air quality monitors such as a carbon dioxide monitor. A range of PPE is available to purchase from Elcometer or your local Elcometer supplier, see [www.elcometer.com/blasting](http://www.elcometer.com/blasting) for further details.
- To ensure clear communication between the person blasting (Blaster) and the Abrasive Blast Machine Tender (Pot Tender) at all times, either a form of signalling should be agreed between both parties, or a communications system, such as an in helmet communication device, should be used.

### 7.7 ABRASIVE MEDIA

- To avoid blockages and damaging the Abrasive Blast Machine, ensure that the abrasive media is dry and free from debris. A sieve, available to purchase from Elcometer or your local Elcometer supplier, see [www.elcometer.com/blasting](http://www.elcometer.com/blasting) for further details, can be used to minimize the risk of large particles and large debris from entering the ABM.
- To avoid water (rain) from entering into the ABM, a lid can also be used, see [www.elcometer.com/blasting](http://www.elcometer.com/blasting) for further details.
- To avoid moisture absorption, do not leave abrasive media in the ABM.
- Some abrasive media may require assistance with the flow through the ABM. The Elcometer ABM can be fitted with an air powered ball vibration device (part number: MT28812 or MT28813 for Elcometer 1020) which “fluidizes” the media and ensures even flow through the ABM.
- The Elcometer Air Powered Ball Vibration Device is quickly attached to the vibration plate at the rear of the Elcometer Abrasive Blast Machine's cone using the bolts supplied with the unit. Note: if using the Elcometer Earthing Wire, ensure that the wire is threaded onto the lower bolt and that any coating within the ABM vibrating plate lower thread is removed prior to attaching to the vibration device.

## 7 INSTALLATION CHECKLIST (continued)

---

### 7.8 PRESSURE RELIEF VALVE (PRV)

- A pressure relief valve (PRV) is a safety valve used to limit the pressure within the system and is designed to protect the abrasive blast machine from exceeding its maximum working pressure.
- A PRV is used in the blast system for safety and it is the Owner's responsibility to ensure that a PRV is fitted which meets the local regulations where the ABM is to be used.
- If the compressed air system does not already have a suitable location, Elcometer ABMs have a PRV location on the air manifold below the Elcometer Remote Control Valve (RCV4000).

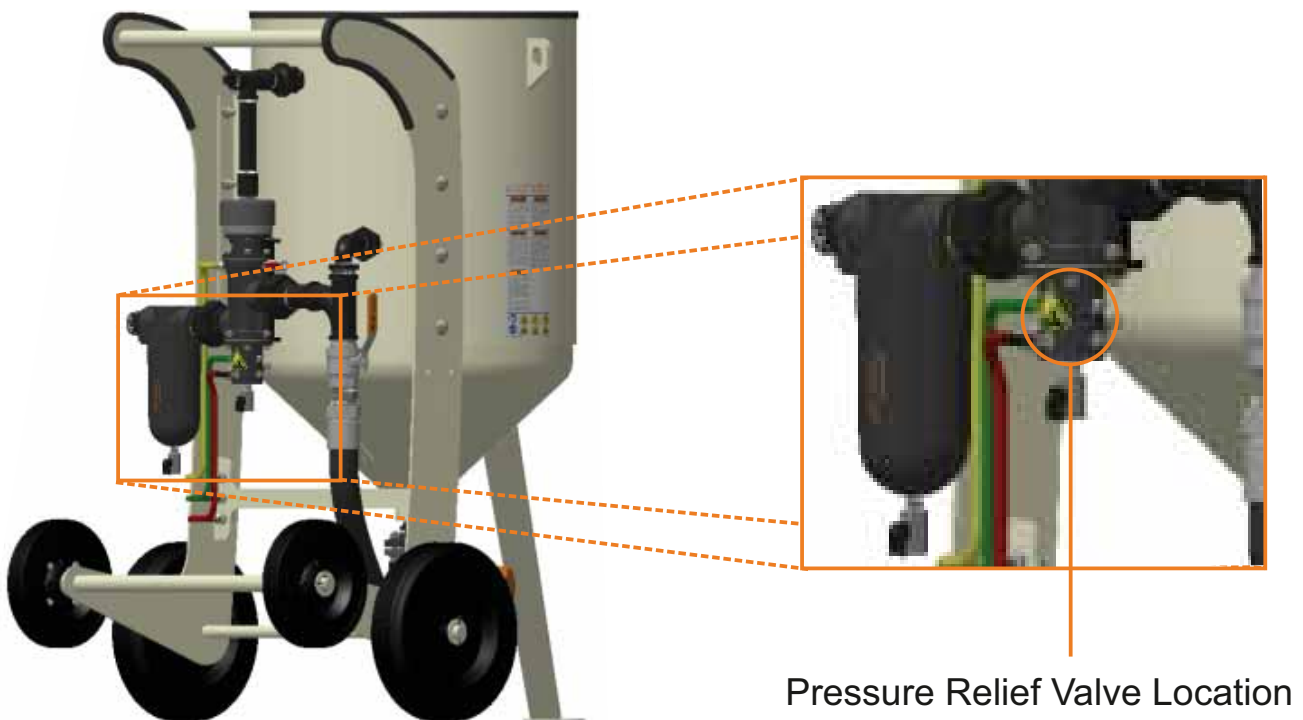

## 8 USING AN ELCOMETER ABM

---



Read and understand these operating instructions before using this machine.

Failure to follow operating instructions could result in death, serious injury or damage to equipment.

This section should be read alongside the Elcometer ABM drawings in Section 10 on page en-38.

### 8.1 BEFORE SWITCHING ON THE COMPRESSED AIR SUPPLY

- 1 Ensure that the blast area is clearly marked, no unauthorised personnel are inside the blast area and that all personnel within the blast area are wearing all appropriate personal protection equipment (PPE) and that all PPE<sup>°</sup> is in good working condition.
- 2 Check the complete abrasive blast system, from the compressor to the blast nozzle, to ensure that all items are in good working order, there are no leaks, that all hose connections are connected properly and that each air or blast hose coupling gasket is fitted correctly and in good working order.
- 3 Ensure that an appropriate pressure relief valve (PRV) is fitted within the system.
- 4 Ensure that each coupling is locked with an appropriate locking pin and the whip checks are attached.
- 5 Ensure that the pop-up valve is in good working order, is positioned correctly and that the pop-up gasket is fitted and in good condition. The alignment of the pop-up valve may have been affected during transit.
- 6 Check that the pop-up plate is in place and firmly attached.
- 7 Ensure that the handway / door gasket is attached, in good condition and the handway / door assembly is closed and bolted securely with the yoke/brig in the correct position.
- 8 Open the safety petcock (red tap handle) located on the remote control valve (RCV4000). The valve is open when the red tap handle is in line with the silver tap body.
- 9 Close the drain valve located at the base of the Remote Control Valve (RCV4000) air manifold. The valve is closed when the black tap handle is at 90 degrees to the silver tap body.

<sup>°</sup> A range of personal protection equipment is available to purchase from Elcometer or your local Elcometer supplier, see [www.elcometer.com/blasting](http://www.elcometer.com/blasting) for further details.

## 8 USING AN ELCOMETER ABM (continued)

---

- 10 Open the choke valve located above the pusher line so that the orange handle of the ball valve is in line with the valve body.
- 11 Ensure that the remote control twinline air hoses are correctly connected:
  - a) At the Abrasive Blast Machine:
    - i. Yellow hose is connected to the yellow hose on the ABM manifold plate
    - ii. Green hose is connected to the green hose on the ABM manifold plate
    - iii. If a pressure regulator has been fitted to the ABM, the breathe air filter hose (red) must be connected upstream (before) the pressure regulator and not to the bottom of the RCV4000 air manifold
  - b) At the deadman's remote control handle (DMH):
    - i. For the Black B-Type DMH (part number RCHB-B): Green hose (or hose from RCV lower connection point) to IN, Yellow hose (or hose to RCV upper connection point) to OUT
    - ii. For the Silver C-Type DMH (part number RCHC-B): Green hose (or hose from RCV lower connection point) to right, yellow hose (or hose to RCV upper connection point) to left



**CAUTION:** It is vital for the safe operation of the RCV that the DMH is correctly connected.

- 12 If using more than one length of remote control hose, ensure that all connections are fitted correctly and attached to the blast hose with tape to minimise the risk of damage or kinks occurring during operation.
- 13 Ensure that there are no kinks or tight curves along the length of blast, air or remote control hose. Note: Tight curves will dramatically affect the lifetime of the blast hose, kinks in the air hose and twinline remote control hose will severely affect the performance of the air flow.
- 14 Make sure that the deadman's remote control handle is firmly attached to the blast hose just behind the nozzle holder and is in good working order and that the rubber sealing gasket is clean and free of damage. Replace the gasket if required.

## **8 USING AN ELCOMETER ABM (continued)**

---

- 15 Ensure that the handle of the deadman's remote control springs open freely when released. If it does not, replace the deadman's remote control handle before use.
- 16 Check that the deadman's handle rubber plug is in good working order, if it is damaged or worn out, replace immediately. Replace the rubber plug if required.
- 17 Check that the blast nozzle is in good condition and is not blocked. Make sure that the nozzle gasket is also in good working order, replace the gasket if not. Hand tighten the blast nozzle into the nozzle holder.

### **8.2 SETTING UP AND CHECKING THE AIR MOISTURE SEPARATOR (IF FITTED):**

- 1 Even if an external moisture removal device, such as the Elcometer Air Distribution Manifold is being used, it is beneficial to have a secondary integrated air moisture separator fitted prior to the Abrasive Blast Machine's remote control valve (part number MT28617).
- 2 Only use an integrated air moisture separator which has a working pressure rating equal to or greater than the maximum working pressure of the Abrasive Blast Machine itself - see Section 6 'Technical Specification' on page en-15. Elcometer approved moisture separators have a maximum working pressure of 15bar (217psi).
- 3 It is important that any integrated air moisture separator does not restrict the air flow by reducing the internal diameter of the pipework.
- 4 Before switching on the compressed air supply to the ABM, inspect and clean the metal filter element to maximise air flow across the moisture separator.
- 5 The moisture levels within the moisture separator should never reach the end of the element cone. When in operation, the drain valve, located on the bottom of the moisture separator, should be adjusted so as to give a constant, but slight bleed, of the air/water vapor.

The Elcometer Integrated Air Moisture Separator diagram and spare parts can be seen in Appendix B 'Moisture Separator' on page en-66.

## 8 USING AN ELCOMETER ABM (continued)

---

### 8.3 CHECKING THE EXHAUST SILENCER, EXHAUST T AND EXHAUST MANIFOLD



Before any work or maintenance is carried out on any part of the Abrasive Blast Machine, the ABM must be fully depressurised and disconnected from the compressed air supply.

To ensure that the ABM is depressurised, open the red safety petcock on the Elcometer RCV4000 Remote Control Valve, the valve is open when the red handle is in line with the silver valve body.

#### A EXHAUST SILENCER

Each Elcometer Abrasive Blast Machine (ABM) is fitted with an exhaust silencer which is designed to reduce the sound made when the ABM is de-pressurizing. As the abrasive media within the ABM reduces, a small amount of media will mix with the exhaust air (when the ABM depressurizes) and this mix of air and abrasive will exit the ABM via the exhaust.

Much of this media will accumulate within the exhaust silencer and will need to be removed from time to time.

To clean out the exhaust silencer, remove the base plate from the bottom of the exhaust silencer by removing the bottom nuts. Remove the silencer mesh from within the exhaust silencer and clean. Once clean, reinsert the silencer mesh and reassemble the exhaust silencer making sure that all the base plate nuts are securely fastened.

From time to time it is important to assess the amount of internal wear to the re-inforced elbow connecting the exhaust silencer to the exhaust manifold (part number MT28591). This item is prone to wear at the lower part of the elbow, below the re-inforcement area, as abrasive media flows from the exhaust manifold into the exhaust silencer. Replace as required.



## 8 USING AN ELCOMETER ABM (continued)

---

### B EXHAUST T

As the air / media mix rushes out of the ABM exhaust during de-pressurisation, the sacrificial Exhaust T Nut will slowly be abraded. This Exhaust T Nut should be checked as part of your maintenance program and replaced if worn.



**CAUTION:** When checking or replacing the Exhaust T Nut, make sure that the nut is securely and tightly fastened and sealed with a suitable thread seal tape such as PTFE.

### C EXHAUST MANIFOLD

The Exhaust Manifold is located at the top of the Elcometer RCV4000 Remote Control Valve and is designed to control the exhaust flow from the abrasive blast machine during de-pressurisation. Refer to Appendix A on page en-58 for details of how to inspect and assess the exhaust manifold and how to replace the rubber diaphragm as required.

## 8.4 CHECKING THE PUSHER LINE ASSEMBLY, MIXER T AND ABRASIVE METERING VALVE

- 1 Each Elcometer ABM is supplied with a pusher line hose (see Section 10 'Elcometer ABM Drawings & Parts Lists' on page en-38) which supplies the compressed air from the compressor to the mixer T and or metering valve. All Elcometer pusher lines come with swaged hosed fittings and the pusher line assembly has a maximum working pressure of 15bar (217psi). The hose and connections should be inspected for damage and / or wear prior to use and periodically thereafter. If damaged, the Pusher Line assembly should be replaced before use.
- 2 The Elcometer Mixer T (see Section 10 'Elcometer ABM Drawings & Parts Lists' on page en-38) connects the Pusher Line Assembly to the bottom of the Elcometer GV and AGV range of abrasive media valves. Manufactured from very tough machine tool steel, the Elcometer Mixer T is designed to last a long time. Nevertheless, through use, the inside of the Mixer T will slowly wear as the abrasive abrades the steel. The Mixer T should therefore be assessed from time to time and replaced as needed.

## 8 USING AN ELCOMETER ABM (continued)

---

Best practice is to assess the wear on the Elcometer Mixer T each time the Elcometer GV or AGV elcoTOUGH™ liner is being replaced. In order to prolong the life of the Mixer T and even out its wear, simply rotate the Mixer T 180°. In addition, in order to even out the wear on the pot coupling nipple, periodically tighten the heavy duty nipple which joins the Mixer T to the pot coupling.

*Note: More aggressive abrasive media will wear the Mixer T faster. To check the Mixer T, unscrew and remove the Pot Coupling from the Mixer T (see Section 10 'Elcometer ABM Drawings & Parts Lists on page en-38) and assess the internal wear of the Mixer T. Replace as required.*

- 3 The Elcometer ABM has been designed to work with a range of abrasive metering valves, each abrasive metering valve should be checked for wear and serviced or replaced as required.
  - i. Elcometer GV, AGV and MGV Abrasive Metering Valves incorporate the hard wearing orange elcoTOUGH™ Rubber Valve Liners which are used to protect the valve from damage and failure. These rubber liners will wear out over time and should be replaced before a hole is worn through. To check when the liner should be replaced close the metering valve using the orange tap located on the metering valve, if the tap is within the red area on the metering scale, then the rubber liner should be changed immediately. Please refer to Appendix C, Section C2 on page en-72 for further information on replacing the valve liner.
  - ii The wear plate located within the Elcometer FV Metering Valves will also wear over time, these can also be replaced. Please refer to Appendix D on page en-90 for further information.

## 8 USING AN ELCOMETER ABM (continued)

---

### 8.5 CHOKE VALVE

- 1 The choke valve, located above the Pusher Line, should remain in the fully open position during normal operation. The choke valve is in the open position when the orange valve handle is in line with the silver choke valve body.
- 2 The choke valve can be used to remove any residual abrasive remaining within the ABM and to help unblock the media valve. With the media valve fully open, closing the choke valve slightly, when the deadman's handle is closed, will restrict the flow of air through the blast hose which in turn will create a differential pressure above and below the metering valve, forcing the abrasive media through the metering valve.

### 8.6 CONNECTING A BREATHE AIR FILTER TO THE ABM

- 1 If using the breathe air supply from the ABM, connect the breathe air supply hose to the red hose on the ABM plate and the air filter connection in line with the manufacturer's instructions.
- 2 If using a pressure regulator within the ABM, the breathe air supply should be taken from upstream of the pressure regulator ensuring that the minimum pressure / CFM flow required for breathe air, as identified in the air fed helmet respirator manufacturer's instructions, is available.
- 3 Open the air supply valve connected to the red air hose, located on the remote control valve (RCV4000) air manifold. The valve is open when the black tap handle is in line with the silver tap body.
- 4 Refer to the air fed helmet respirator manufacturer's instructions as required.

### 8.7 FILLING THE ABM WITH ABRASIVE MEDIA



**CAUTION:** Failure to close the abrasive metering valve before filling the ABM could result in the hose being flooded with abrasive.

- 1 Close the abrasive metering valve.
- 2 Ensure that the ABM's safety petcock (red tap handle) located on the remote control valve (RCV4000) is open. The valve is open when the red tap handle is in line with the silver tap body. This valve should always be open during any manual filling process to avoid accidental pressurization.

## **8 USING AN ELCOMETER ABM (continued)**

---

- 3 Ensure that the sieve is in good condition and securely attached.
- 4 Make sure that the media is dry and free from debris.
- 5 Carefully and in accordance with health and safety guidelines on lifting heavy items, fill the ABM through the sieve.
- 6 In order to prolong the service life of the pop-up valve, do not over fill the ABM. The ABM should be filled to just below the bottom of the pop-up valve.
- 7 Fit the lid onto the top of the sieve and ABM to stop water ingress.
- 8 Close the ABM's safety petcock (red tap handle) located on the remote control valve (RCV4000). The valve is closed when the red tap handle is at 90 degrees to the silver tap body.
- 9 Do not allow the abrasive media within the ABM to fall below 15% of the ABM's maximum capacity as this could cause excessive and avoidable component wear - see Section 6 'Technical Specification' on page en-15.

### **8.8 ADJUSTING THE HEIGHT OF THE POP-UP PLATE**

Elcometer ABMs are fitted with a pop-up plate which:

Protects the Pot Tender (or any other personnel in close proximity) from flying abrasive which may be resting within the dish at the top of the ABM, which can be thrown up when the pop-up valve is engaged during pressurization.

Protects the pop-up valve from being damaged during normal operation when the ABM is being hopper fed.

Whilst the typical angle of slide, the point at which media flows over itself, is 45 degrees from the normal, the actual angle of slide is dependent on the media being used. In order to facilitate the rapid filling of the ABM, the pop-up plate height can be adjusted to accommodate changes in the media's angle of slide.

## 8 USING AN ELCOMETER ABM (continued)



### **WARNING: Pinch Point**

The Pop-Up Plate is NOT a finger protection guard.

During pressurisation, the pop-up valve will rapidly and forcibly close against the abrasive pop-up ring which will cause serious injury if obstructed.

Before working near the pop-up valve, ensure that the compressed air is disconnected, the ABM is fully de-pressurized, and the ABMs safety petcock (red tap handle) located on the remote control valve (RCV4000) is open.

The valve is open when the red tap handle is in line with the silver tap body.

The pop-up plate can be set to one of 3 heights by simply removing the clips on top of the pillars and adjusting the position of the spacers relative to the plate itself.

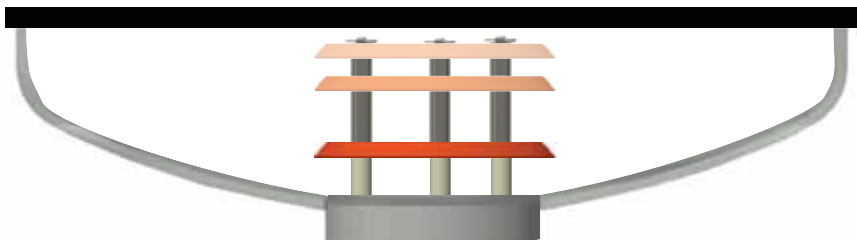

## 8 USING AN ELCOMETER ABM (continued)

---

### 8.9 SWITCHING ON THE COMPRESSED AIR SUPPLY AND GENERAL OPERATION

- 1 Referring to the air compressor manufacturer's instructions, ensure that the air compressor is regulated to ensure that the pressure does not exceed the maximum working pressure of the ABM.
- 2 Check that the air supply hose is securely connected and appropriate locking pins and whip checks are attached correctly.
- 3 Ensure that the ABM's safety petcock (red tap handle) located on the remote control valve (RCV4000) is open. The valve is open when the red tap handle is in line with the silver tap body.
- 4 Switch on the air compressor and open the outlet valve to allow compressed air to flow to the ABM.
- 5 Adjust the drain valve located on the bottom of the moisture separator (if fitted) so as to give a constant but slight bleed of the air/water vapor.
- 6 Switch on the air supply to the air fed helmet respirator and check that the correct amount of air is entering into the helmet. Refer to the helmet manufacturer's instructions as required.
- 7 Check that all personnel within the blast area are wearing appropriate PPE and, if safe to do so, close the red safety petcock valve (red tap handle) located on the remote control valve (RCV4000). The valve is closed when the red tap handle is at 90 degrees to the silver tap body.

**In an emergency, opening the red safety petcock valve will depressurize the ABM.**

- 8 Make sure that the choke valve (orange Elcometer handle located on the ball valve directly above the pusher hose) is fully open. The valve is open when the orange valve handle is in line with the silver ball valve body.
- 9 With the media valve closed, and the nozzle pointed away from any person or loose object, close the deadman's handle. The ABM will now pressurise and the compressed air will now pass through the nozzle.

*Note: As the air is under pressure, the air passing through the nozzle will cause a backwards force for the operator. The Blast Operator must be ready for this and be standing in such a way as to hold the backwards force and be holding the nozzle holder and blast hose with a firm hold.*

## 8 USING AN ELCOMETER ABM (continued)

---

- 10 If no air passes through the nozzle then release the deadman's handle to depressurise the ABM, open the red safety petcock, switch off the air compressor feed and, when safe to do so, check the complete system for blockages and begin this section, Section 8 again.
- 11 If air is passing through the nozzle, releasing the deadman's handle will now stop the air passing through the nozzle. As the ABM depressurises through the exhaust and silencer, it is important that the Pot Tender, and any other person in close proximity to the ABM, must keep away from the ABM exhaust and silencer at all times.
- 12 After another check to ensure that all personnel within the blast area are wearing appropriate PPE and have been made aware, firmly hold the blast nozzle holder and blast hose, adopt the appropriate blasting stance and direct the blast nozzle towards the work surface.
- 13 Close the deadman's handle and once the ABM has pressurised and air is passing through the nozzle, the Pot Tender should now slowly open the media valve, located at the bottom of the ABM, to allow the abrasive media flow and mix with the airflow.
- 14 Communicating clearly with the Blast Operator, the Pot Tender should now adjust the media valve to ensure that a minimum amount of media is flowing to ensure an even and effective blast. When using the Elcometer GV, MGV or AGV, take note of the media valve position using the scale on the media valve. This will help for future settings. If using the Elcometer FV or MFV, the stop nut can be set to the appropriate position for future settings.
- 15 To stop blasting at any time the Blast Operator can simply release the deadman's handle, and/or the Pot Tender can open the red safety petcock on the remote control valve (RCV4000).  
*Note: If using a manual abrasive media valve, media will continue to flow through the valve until the media valve is fully closed. If an automatic media valve (Elcometer AGV) is being used, then the media flow will automatically stop as the deadman's handle is released.*

## **8 USING AN ELCOMETER ABM (continued)**

---

### **8.10 SHUTDOWN PROCEDURE**

- 1 When blasting has been finished, or is stopped for a period of time, close the abrasive media valve, then, following all of the above safety and operational precautions, close the deadman's handle to purge the system of any residual abrasive media within the hose. This will minimise the chances of blockages.
- 2 In order to avoid any unnecessary blockages, no abrasive media should be left in the ABM for long periods of time as media may absorb moisture and obstruct the ABM. To remove any residual abrasive remaining within the ABM, slightly close the choke valve located directly above the pusher line and open the metering valve fully, (this will restrict the flow of air through the blast hose and force the abrasive through the media valve). Now, following all of the above safety and operational precautions, close the deadman's handle to purge the system.
- 3 When no more abrasive is passing through the blast nozzle, release the deadman's handle, open the red safety petcock and, when the ABM has fully depressurised and the Operator, together with any other personnel wearing air fed helmets fed from the system, have removed their helmets, switch off the air compressor.
- 4 Making sure that the system has been fully depressurised, and the air compressor is switched off, it is now safe to disconnect any hoses.

### **8.11 THE REMOTE CONTROL VALVE (RCV4000)**

Available in two versions, RCV4000 and RCV4000+, the Elcometer Remote Control Valve is one of the most important items on the Abrasive Blast Machine. The RCV4000, when used in conjunction with the deadman's handle, allows the Blaster to pressurise and depressurise the Abrasive Blast Machine. Through the use of the red petcock located on the RCV4000, the Pot Tender can also ensure the safety of all personnel within the blast area. It is crucial therefore that the remote control valve is in good working order at all times and is regularly serviced.

If the quality of compressed air is poor, debris and moisture may settle at the bottom of the RCV4000. To remove, simply open the black RCV4000 drain valve and carefully and safely turn the air supply on, the debris will blow out the bottom of the valve when the deadman's handle is closed.



## 8 USING AN ELCOMETER ABM (continued)

---

The black RCV4000 drain valve is opened when the black tap handle is in line with the silver tap body. Once clear, close the drain valve. The valve is closed when the black tap is at 90 degrees to the silver tap body.

*Note: The minimum operating pressure to operate the RCV4000 Remote Control Valve is 2bar (29 psi). The minimum operating pressure required to use the Deadman's handle is 3.5bar (50psi).*

To service and maintain the Elcometer RCV4000 please refer to Appendix A on page en-58.

## 9 CARE & MAINTENANCE

---

This Abrasive Blast Machine has been designed to be safe when used in the proper manner, any person intending to operate or service this Abrasive Blast Machine or any person intending to be in the vicinity of this Abrasive Blast Machine **MUST** receive proper training from a fully trained and competent supervisor, employer, or supplier **BEFORE** use.

Never use damaged or malfunctioning equipment. It is the responsibility of the Owner and / or the User to ensure that this ABM is in good working order at all times and is pressure tested, either by hydrostatic or pneumatic proofing methods, at intervals defined by Region, Country, County, Province or State laws.

A preventative maintenance and inspection schedule should be in place to ensure that this ABM and any personal protective equipment is in good and safe working order at all times and before each use.

This Abrasive Blast Machine contains a pressurised vessel which will contain a large amount of stored energy which can cause serious injury or death if safety procedures are not followed. **DO NOT** carry out any maintenance or attempt to open any connection ports of this pressure vessel for any reason without first de-pressurising the system and disconnecting the compressed air hose (sometimes referred to as a bull hose) from the Abrasive Blast Machine.

This section, Section 9, is a guide and should not replace your preventative maintenance and inspection procedures. It should be read in conjunction with all sections of this user guide.

## 9 CARE & MAINTENANCE (continued)

MAINTENANCE TASK	FREQUENCY
<p><b>ABM Interior and Door Assembly Inspection</b></p> <p>Empty and inspect the inside of the ABMs pressure vessel.</p> <p>Corrosion and erosion can cause pitting and reduction in the wall thickness of the pressure vessel and the door assembly. If the wall thickness reduces by more than the minimum allowable corrosion allowance thickness (1mm), or if excessive internal corrosion is ever visible the ABM should be removed from service immediately and ABM should be returned to an approved test centre for a complete hydrostatic test.</p> <p>Check all the internal pipe fittings for wear, paying particular attention to the elbow. Replace as required. Check the door sealing gasket and replace if worn or damaged.</p>	Weekly
<p><b>Vessel integrity pressure testing via pneumatic or hydrostatic testing methods</b></p> <p>Note the ABM must be clean and dry before re-assembly as moisture and or debris can cause equipment failure.</p>	As defined by your Region, Country, County, Province or State laws
<p><b>ABM Exterior Damage Inspection</b></p> <p>Damage caused by dents, bumps, corrosion, etc. can make the ABM unsafe to use. If more than cosmetic damage, the ABM should be removed from service immediately and inspected by a qualified individual, and repaired or replaced as required.</p>	Weekly
<p><b>Pop-Up Valve and Pop-Up Seal Ring</b></p> <p><b>WARNING</b> this is a pinch point hazard. Keep hands and fingers away from this area. Disconnect the compressed air supply before undertaking any pop-up valve or seal ring assessment or maintenance.</p> <p>Checking the alignment of the pop-up valve and pop-up seal ring requires the removal of the pop-up plate.</p> <p>Check the integrity of the pop-up seal for wear or damage, replace as required.</p> <p style="text-align: right;">continued...</p>	Daily

## 9 CARE & MAINTENANCE (continued)

MAINTENANCE TASK	FREQUENCY
<p><b>Pop-Up Valve and Pop-Up Seal Ring (continued)</b></p> <p>Check the alignment of the pop-up valve to ensure that the valve is centred within the abrasive inlet. Adjust as required.</p> <p>Check that the pop-up valve and stem are in good working order and not damaged. Replace as required.</p> <p><i>Note: It is best practice to replace the vertical pipe that holds the pop up valve stem at the same time as the elbow.</i></p>	Daily
<p><b>Blast hose, air hose, control lines, pusher line &amp; all external pipework, fittings, couplings and gaskets</b></p> <p>Inspect all hoses and control lines for weak or soft spots and abrasion, replace as needed.</p> <p>Check all coupling and nozzle gaskets for leaks, damage and wear, replace as required.</p> <p>Ensure that all couplings have pins and whip-checks attached and that they are all in good working order.</p> <p>Check all external pipework for leaks, cracks, holes or other damage and repair or replace as required.</p>	8 hourly
<p><b>Blast Nozzle</b></p> <p>Check that the blast nozzle is not damaged.</p> <p>Remove the nozzle from the nozzle holder and inspect the nozzle holder gasket, replace if required.</p> <p>Check the blast nozzle bore diameter using a nozzle bore gauge such as the Elcometer 103. Efficiency is reduced as the nozzle diameter increases. As a rule of thumb the blast nozzle should be replaced if the nozzle diameter has increased by one nozzle orifice size, for example if a #3 Nozzle (3/16") "becomes" a #4 Nozzle (1/4").</p>	8 hourly
<p><b>Exhaust T, Exhaust Manifold and Silencer</b></p> <p>Check the condition of the exhaust T, exhaust manifold, silencer and pipework for damage and/or wear. Replace as necessary.</p> <p style="text-align: right;">continued...</p>	Daily

## 9 CARE & MAINTENANCE (continued)

MAINTENANCE TASK	FREQUENCY
<p><b>Exhaust T, Exhaust Manifold and Silencer (continued)</b></p> <p>Check the exhaust silencer and silencer mesh are clean and free of abrasive.</p>	Daily
<p><b>Exhaust T Nut</b></p> <p>Check the wear on the Exhaust T nut, replace if necessary.</p> <p><b>CAUTION:</b> When checking or replacing the Exhaust T Nut, make sure that the nut is securely and tightly fastened and sealed with a suitable thread seal tape such as PTFE.</p>	Weekly
<p><b>Deadman's Handle (DMH)</b></p> <p>Inspect the deadman's handle for damage and that it springs open easily when released. Replace as required.</p> <p>Ensure that the rubber bung insert is in place and is free of damage, replace as required.</p>	4 hourly
<p><b>Abrasive Metering Valve</b></p>	Daily
<p><b>Safety Petcock Valve</b></p> <p>The red safety petcock valve, located on the side of the RCV4000 and RCV4000+ Remote Control Valves is designed to quickly depressurise the ABM in an emergency. It is critical that this valve is in full working order and is easy to open at all times.</p> <p>If the red safety petcock valve is difficult to open, with the ABM depressurised and disconnected from the compressor, apply a small amount of good quality grease through the valve's exit as you are opening and closing the valve. Remove all excess grease from the outlet.</p> <p>If the valve remains difficult to open, replace immediately.</p>	Daily
<p><b>Remote Control Valve (RCV4000, RCV4000+)</b></p> <p>During the assembly process, in order to prolong the life of the unit, the RCV4000 O-rings and gaskets are greased with lithium grease.</p> <p style="text-align: right;">continued...</p>	Periodically or after prolonged inactive use

## 9 CARE & MAINTENANCE (continued)

MAINTENANCE TASK	FREQUENCY
<p><b>Remote Control Valve (RCV4000, RCV4000+) (continued)</b></p> <p>Before use, or if the ABM has been idle for a long period of time the RCV4000 should be taken apart and the O-rings and gaskets should be re-greased with a good quality grease.</p>	<p>Periodically or after prolonged inactive use</p>
<p><b>Moisture Separator</b></p> <p>During operation, the moisture separator drain valve should be set to spit. If the compressed air supply is dirty, it may be necessary to clean the moisture separator and drain valve.</p>	<p>Periodically</p>
<p><b>Personal Protection Equipment (PPE)</b></p> <p>PPE must be fit for purpose and in full working order at all times. Replace any damaged or worn out items immediately.</p>	<p>4 hourly</p>

# Section 10

## Elcometer Abrasive Blast Machines Drawings & Parts Lists

# 10 ELCOMETER ABM DRAWINGS & PARTS LISTS

## 10.1 ELCOMETER PERFORMANCE 1020 PORTABLE ABM

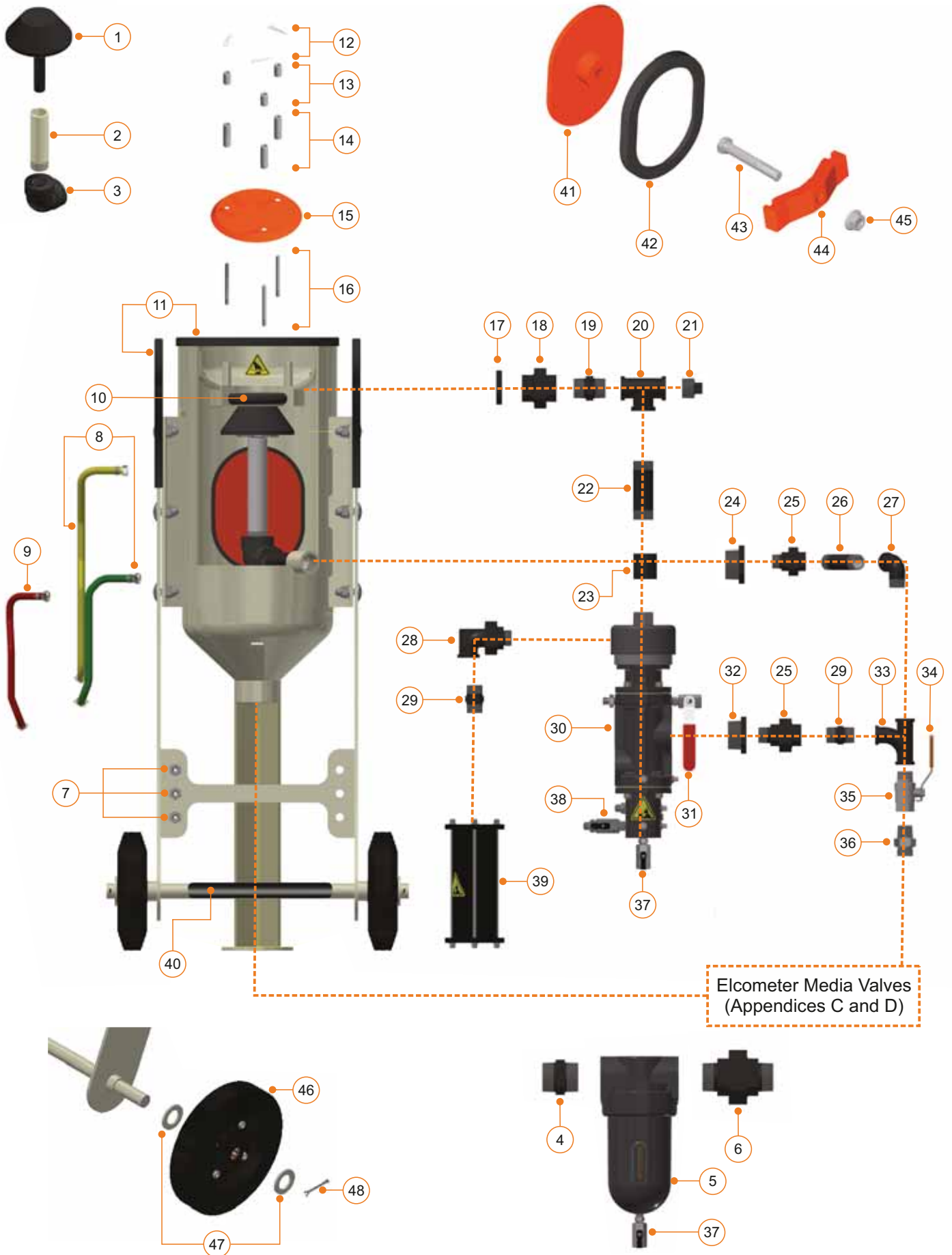



## 10 ELCOMETER ABM DRAWINGS & PARTS LISTS (cont)

### 10.1 ELCOMETER PERFORMANCE 1020 PORTABLE ABM (continued)

Item	Part Number	Description
1	MT28622	Pop-Up Valve
2	MT28631-1	1" Pop-Up Shaft; 175mm (6.9") Long
3	MT29661	1" Female 90° Equal Elbow
4	MT29663	1½" Hex Nipple
5	MT28617	Moisture Separator (see Appendix B on page en-66)
6	MT29662	1½" Male / Male Union Taper Seat
7	MT29664	¼" Bulkhead Connector - Pack of 3
8	MT29665	Twinline Air Hose Assembly (Yellow & Green)
9	MT29666	Airline Assembly (Red)
10	MT28627-5	Pop-Up Valve O-Ring - Pack of 5
11	MT29601	Protective Edging Strip (2.7m / 8.9ft)
12	MT29667	Spring Cotter Pin Type E - Pack of 3
13	MT29668	Short Deflector Plate Spacer; 9mm (0.3") Long - Pack of 3
14	MT29669	Long Deflector Plate Spacer; 18mm (0.75") Long - Pack of 3
15	MT29670	Deflector Plate
16	MT28629-1	Deflector Plate Shaft; 33mm (1.3") Long - Pack of 3
17	MT29672	1" Backnut (recessed)
18	MT29673	1" Female / Female Union Taper Seat
19	MT29679	1" Hex Nipple
20	MT29680	1" Exhaust T Assembly (complete with MT29681 Exhaust Plug)
21	MT29681	1" Exhaust Plug
22	MT29682	1" Pipe; 98mm (3.9") Long
23	MT29683	1" Socket
24	MT29685	1" to ¾" Reducing Bush
25	MT29684	¾" Male / Female Equal Union Taper Seat
26	MT29686	¾" Pipe; 92mm (3.6") Long
27	MT29687	¾" Male / Female 90° Elbow
28	MT28599	¾" Reinforced Union Elbow
29	MT29688	¾" Hex Nipple
30	MT29465	Elcometer RCV4000+ Remote Control Valve (see Appendix A on page en-58)
31	MT29656	Petcock Valve Assembly (Red Handle)
32	MT28595	1½" to ¾" Reducing Bush
33	MT29689	¾" Equal Pitcher T
34	MT30095	¾" Choke Valve Handle
35	MT28610	¾" Choke Valve Assembly (includes MT30095 Choke Valve Handle)
36	MT29691	¾" 60° Cone Male / Male Adaptor
37	MT29658	¼" Ball Valve Assembly (Black Handle)
38	MT29660	¼" Airline Ball Valve Assembly (Black Handle)
39	MT28597	Exhaust Silencer Assembly
40	MT29692-1	Protection Guard
41	MT29693	Elcometer Inspection Hatch Door
42	MT28613	Elcometer Inspection Hatch Door ElcoFit™ Sealing Gasket
43	MT29695	Elcometer Inspection Hatch Door Bolt (M16 x 110mm)
44	MT28615	Elcometer Inspection Hatch Door Yoke
45	MT29696	M16 Hexagonal Flanged Nut
46	MT28635	200mm (7.9") Diameter Wheel
47	MT29697	Flat Washer - Pack of 8
48	MT29698	Split Cotter Pin - Pack of 4
-	MT29490-1	Elcometer RCV4000+ & Pipework Assembly Service Kit (contains items 17 to 39)
-	MT29603-1	Elcometer 1020 Abrasive Blast Machine Safety Label Kit

# 10 ELCOMETER ABM DRAWINGS & PARTS LISTS (cont)

## 10.2 ELCOMETER PERFORMANCE 1440 PORTABLE ABM

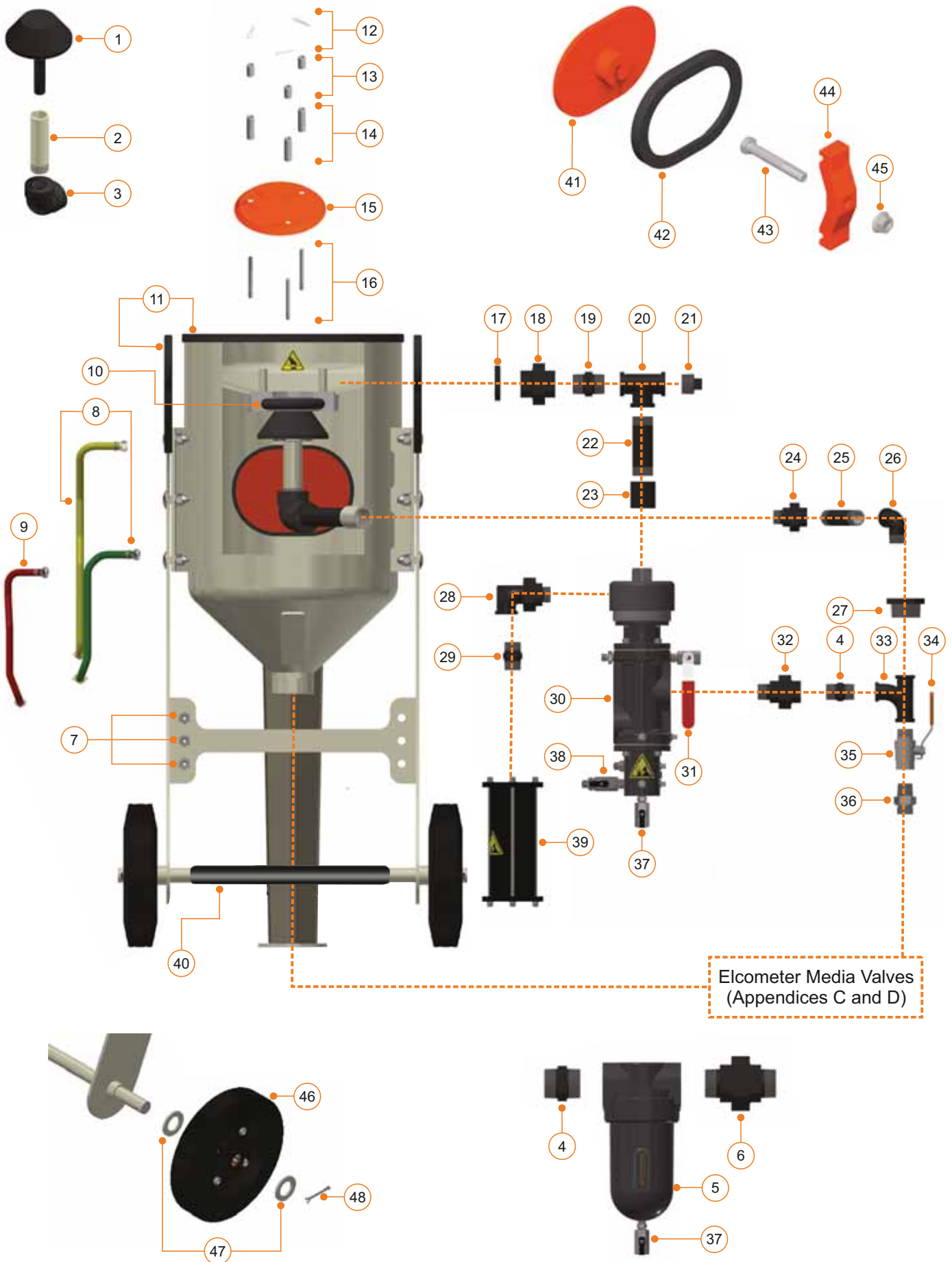

Elcometer Media Valves  
(Appendices C and D)

## 10 ELCOMETER ABM DRAWINGS & PARTS LISTS (cont)

### 10.2 ELCOMETER PERFORMANCE 1440 PORTABLE ABM (continued)

Item	Part Number	Description
1	MT28622	Pop-Up Valve
2	MT28631-2	1" Pop-Up Shaft; 99mm (3.9") Long
3	MT29661	1" Female 90° Equal Elbow
4	MT29663	1½" Hex Nipple
5	MT28617	Moisture Separator (see Appendix B on page en-66)
6	MT29662	1½" Male / Male Union Taper Seat
7	MT29664	¼" Bulkhead Connector - Pack of 3
8	MT29699	Twinline Air Hose Assembly (Yellow & Green)
9	MT29700	Airline Assembly (Red)
10	MT28627-5	Pop-Up Valve O-Ring - Pack of 5
11	MT29601	Protective Edging Strip (2.7m / 8.9ft)
12	MT29667	Spring Cotter Pin Type E - Pack of 3
13	MT29701	Short Deflector Plate Spacer; 16mm (0.6") Long - Pack of 3
14	MT29702	Long Deflector Plate Spacer; 30mm (1.2") Long - Pack of 3
15	MT29670	Deflector Plate
16	MT28629-2	Deflector Plate Shaft; 51mm (2") Long - Pack of 3
17	MT29672	1" Backnut (recessed)
18	MT29673	1" Female / Female Union Taper Seat
19	MT29679	1" Hex Nipple
20	MT29680	1" Exhaust T Assembly (complete with MT29681 Exhaust Plug)
21	MT29681	1" Exhaust Plug
22	MT30121	1" Pipe; 79mm (3.1") Long
23	MT29683	1" Socket
24	MT29704	1" Male / Female Equal Union Taper Seat
25	MT30120	1" Pipe; 115mm (4.5") Long
26	MT29706	1" Male / Female 90° Elbow
27	MT29707	1" to 1½" Reducing Bush
28	MT28599	¾" Reinforced Union Elbow
29	MT29688	¾" Hex Nipple
30	MT29465	Elcometer RCV4000+ Remote Control Valve (see Appendix A on page en-58)
31	MT29656	Petcock Valve Assembly (Red Handle)
32	MT30122-5	1½" Male / Female Equal Union Taper Seat
33	MT29708	1½" Equal Pitcher T
34	MT30094	1½" Choke Valve Handle
35	MT29177	1½" Choke Valve Assembly (includes MT30094 Choke Valve Handle)
36	MT29710	1½" 60° Cone Male / Male Adaptor
37	MT29658	¼" Ball Valve Assembly (Black Handle)
38	MT29660	¼" Airline Ball Valve Assembly (Black Handle)
39	MT28597	Exhaust Silencer Assembly
40	MT29692-2	Protection Guard
41	MT28616	Elcometer Inspection Hatch Door
42	MT28613	Elcometer Inspection Hatch Door ElcoFit™ Sealing Gasket
43	MT29695	Elcometer Inspection Hatch Door Bolt (M16 x 110mm)
44	MT28615	Elcometer Inspection Hatch Door Yoke
45	MT29696	M16 Hexagonal Flanged Nut
46	MT28636	250mm (9.8") Diameter Wheel
47	MT29697	Flat Washer - Pack of 8
48	MT29698	Split Cotter Pin - Pack of 4
-	MT29490-2	Elcometer RCV4000+ & Pipework Assembly Service Kit (contains items 17 to 39)
-	MT29603-1	Elcometer 1440 Abrasive Blast Machine Safety Label Kit

# 10 ELCOMETER ABM DRAWINGS & PARTS LISTS (cont)

## 10.3 ELCOMETER PERFORMANCE 1460 PORTABLE ABM

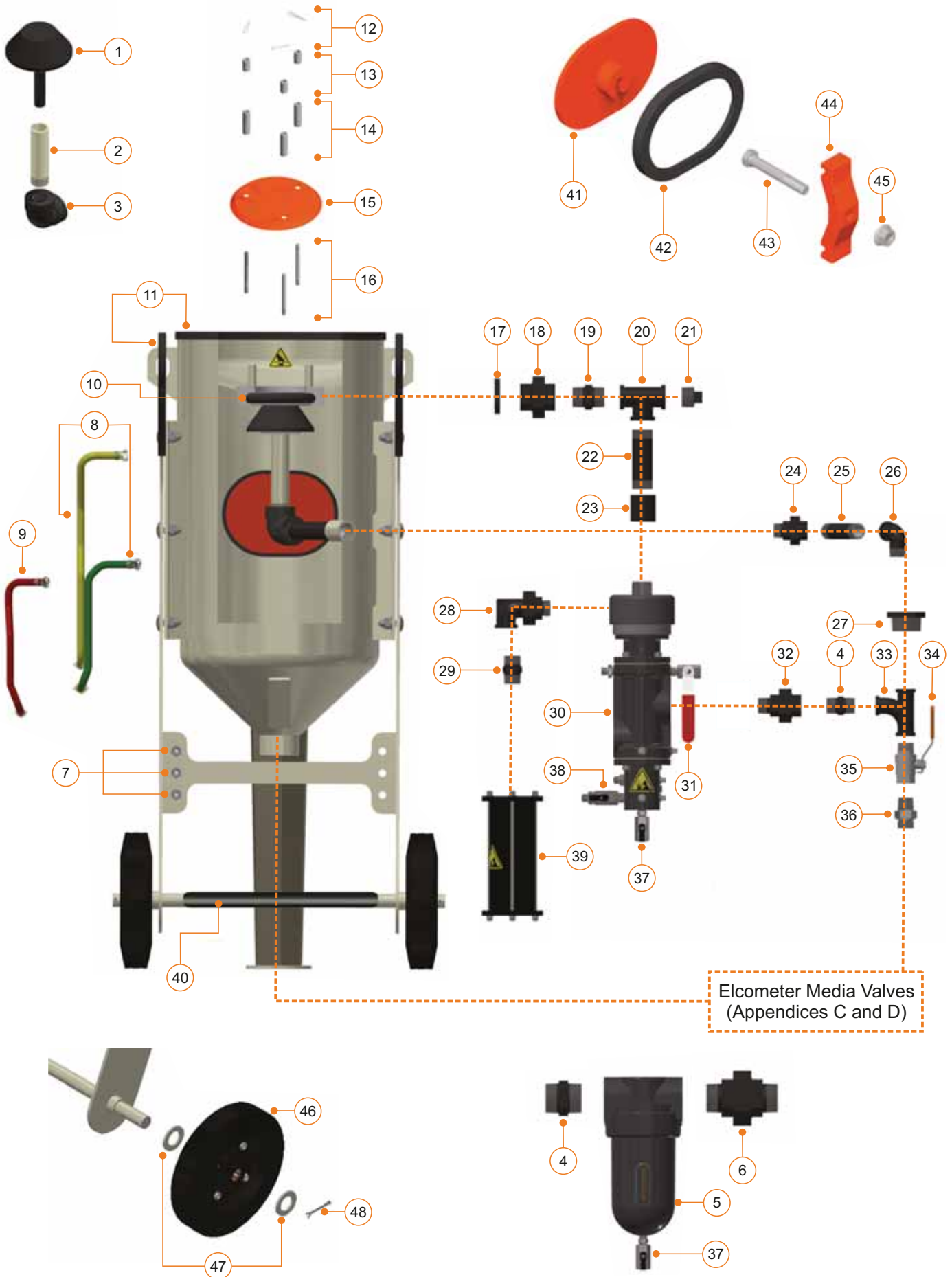

## 10 ELCOMETER ABM DRAWINGS & PARTS LISTS (cont)

### 10.3 ELCOMETER PERFORMANCE 1460 PORTABLE ABM (continued)

Item	Part Number	Description
1	MT28622	Pop-Up Valve
2	MT28631-3	1" Pop-Up Shaft; 144mm (5.7") Long
3	MT29661	1" Female 90° Equal Elbow
4	MT29663	1½" Hex Nipple
5	MT28617	Moisture Separator (see Appendix B on page en-66)
6	MT29662	1½" Male / Male Union Taper Seat
7	MT29664	¼" Bulkhead Connector - Pack of 3
8	MT29711	Twinline Air Hose Assembly (Yellow & Green)
9	MT29712	Airline Assembly (Red)
10	MT28627-5	Pop-Up Valve O-Ring - Pack of 5
11	MT29601	Protective Edging Strip (2.7m / 8.9ft)
12	MT29667	Spring Cotter Pin Type E - Pack of 3
13	MT29701	Short Deflector Plate Spacer; 16mm (0.6") Long - Pack of 3
14	MT29702	Long Deflector Plate Spacer; 30mm (1.2") Long - Pack of 3
15	MT29670	Deflector Plate
16	MT28629-2	Deflector Plate Shaft; 51mm (2") Long - Pack of 3
17	MT29672	1" Backnut (recessed)
18	MT29673	1" Female / Female Union Taper Seat
19	MT29679	1" Hex Nipple
20	MT29680	1" Exhaust T Assembly (complete with MT29681 Exhaust Plug)
21	MT29681	1" Exhaust Plug
22	MT29714	1" Pipe; 110mm (4.3") Long
23	MT29683	1" Socket
24	MT29704	1" Male / Female Equal Union Taper Seat
25	MT29713	1" Pipe; 126mm (5") Long
26	MT29706	1" Male / Female 90° Elbow
27	MT29707	1" to 1½" Reducing Bush
28	MT28599	¾" Reinforced Union Elbow
29	MT29688	¾" Hex Nipple
30	MT29465	Elcometer RCV4000+ Remote Control Valve (see Appendix A on page en-58)
31	MT29656	Petcock Valve Assembly (Red Handle)
32	MT30122-5	1½" Male / Female Equal Union Taper Seat
33	MT29708	1½" Equal Pitcher T
34	MT30094	1½" Choke Valve Handle
35	MT29177	1½" Choke Valve Assembly (includes MT30094 Choke Valve Handle)
36	MT29710	1½" 60° Cone Male / Male Adaptor
37	MT29658	¼" Ball Valve Assembly (Black Handle)
38	MT29660	¼" Airline Ball Valve Assembly (Black Handle)
39	MT28597	Exhaust Silencer Assembly
40	MT29692-2	Protection Guard
41	MT28616	Elcometer Inspection Hatch Door
42	MT28613	Elcometer Inspection Hatch Door ElcoFit™ Sealing Gasket
43	MT29695	Elcometer Inspection Hatch Door Bolt (M16 x 110mm)
44	MT28615	Elcometer Inspection Hatch Door Yoke
45	MT29696	M16 Hexagonal Flanged Nut
46	MT28636	250mm (9.8") Diameter Wheel
47	MT29697	Flat Washer - Pack of 8
48	MT29698	Split Cotter Pin - Pack of 4
-	MT29490-3	Elcometer RCV4000+ & Pipework Assembly Service Kit (contains items 17 to 39)
-	MT29603-2	Elcometer 1460 Abrasive Blast Machine Safety Label Kit

# 10 ELCOMETER ABM DRAWINGS & PARTS LISTS (cont)

## 10.4 ELCOMETER PERFORMANCE 20100 PORTABLE ABM

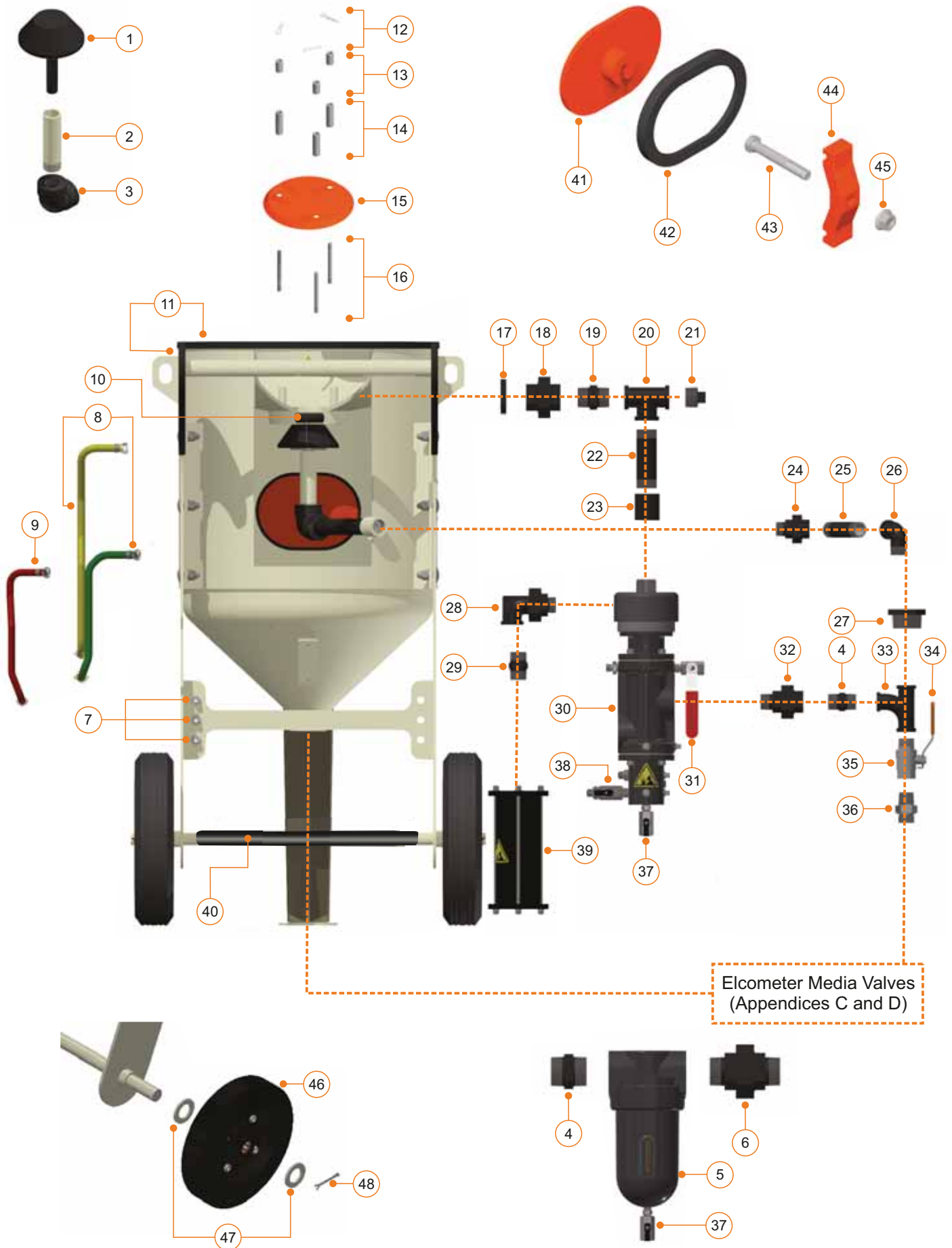

## 10 ELCOMETER ABM DRAWINGS & PARTS LISTS (cont)

### 10.4 ELCOMETER PERFORMANCE 20100 PORTABLE ABM (continued)

Item	Part Number	Description
1	MT28622	Pop-Up Valve
2	MT28631-4	1" Pop-Up Shaft; 122mm (4.8") Long
3	MT29661	1" Female 90° Equal Elbow
4	MT29663	1½" Hex Nipple
5	MT28617	Moisture Separator (see Appendix B on page en-66)
6	MT29662	1½" Male / Male Union Taper Seat
7	MT29664	¼" Bulkhead Connector - Pack of 3
8	MT29716	Twinline Air Hose Assembly (Yellow & Green)
9	MT29717	Airline Assembly (Red)
10	MT28627-5	Pop-Up Valve O-Ring - Pack of 5
11	MT29601	Protective Edging Strip (2.7m / 8.9ft)
12	MT29667	Spring Cotter Pin Type E - Pack of 3
13	MT29719	Short Deflector Plate Spacer; 25mm (1") Long - Pack of 3
14	MT29720	Long Deflector Plate Spacer; 51mm (2") Long - Pack of 3
15	MT29670	Deflector Plate
16	MT28629-3	Deflector Plate Shaft; 82mm (3.2") Long - Pack of 3
17	MT29672	1" Backnut (recessed)
18	MT29673	1" Female / Female Union Taper Seat
19	MT29679	1" Hex Nipple
20	MT29680	1" Exhaust T Assembly (complete with MT29681 Exhaust Plug)
21	MT29681	1" Exhaust Plug
22	MT29718	1" Pipe; 118mm (4.6") Long
23	MT29683	1" Socket
24	MT29704	1" Male / Female Equal Union Taper Seat
25	MT29682	1" Pipe; 98mm (3.9") Long
26	MT29706	1" Male / Female 90° Elbow
27	MT29707	1" to 1½" Reducing Bush
28	MT28599	¾" Reinforced Union Elbow
29	MT29688	¾" Hex Nipple
30	MT29465	Elcometer RCV4000+ Remote Control Valve (see Appendix A on page en-58)
31	MT29656	Petcock Valve Assembly (Red Handle)
32	MT30122-5	1½" Male / Female Equal Union Taper Seat
33	MT29708	1½" Equal Pitcher T
34	MT30094	1½" Choke Valve Handle
35	MT29177	1½" Choke Valve Assembly (includes MT30094 Choke Valve Handle)
36	MT29710	1½" 60° Cone Male / Male Adaptor
37	MT29658	¼" Ball Valve Assembly (Black Handle)
38	MT29660	¼" Airline Ball Valve Assembly (Black Handle)
39	MT28597	Exhaust Silencer Assembly
40	MT29692-3	Protection Guard
41	MT28616	Elcometer Inspection Hatch Door
42	MT28613	Elcometer Inspection Hatch Door ElcoFit™ Sealing Gasket
43	MT29695	Elcometer Inspection Hatch Door Bolt (M16 x 110mm)
44	MT28615	Elcometer Inspection Hatch Door Yoke
45	MT29696	M16 Hexagonal Flanged Nut
46	MT28637	350mm (13.8") Diameter Wheel
47	MT29697	Flat Washer - Pack of 8
48	MT29698	Split Cotter Pin - Pack of 4
-	MT29490-4	Elcometer RCV4000+ & Pipework Assembly Service Kit (contains items 17 to 39)
-	MT29603-2	Elcometer 20100 Abrasive Blast Machine Safety Label Kit

# 10 ELCOMETER ABM DRAWINGS & PARTS LISTS (cont)

## 10.5 ELCOMETER PERFORMANCE 24200 PORTABLE ABM

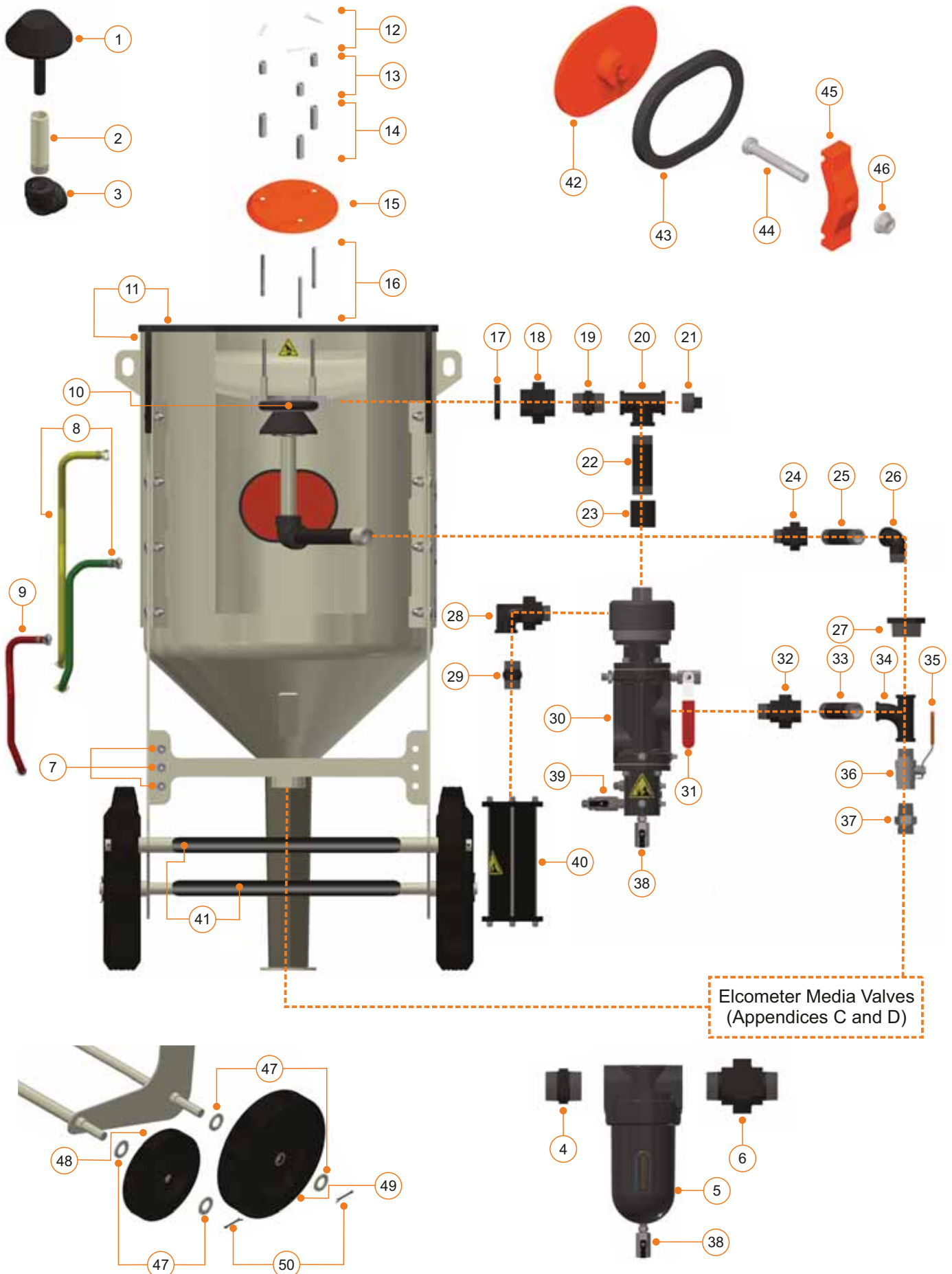



**10 ELCOMETER ABM DRAWINGS & PARTS LISTS (cont)****10.5 ELCOMETER PERFORMANCE 24200 PORTABLE ABM (continued)**

Item	Part Number	Description
1	MT28622	Pop-Up Valve
2	MT28631-5	1" Pop-Up Shaft; 185mm (7.3") Long
3	MT29661	1" Female 90° Equal Elbow
4	MT29663	1½" Hex Nipple
5	MT28617	Moisture Separator (see Appendix B on page en-66)
6	MT29662	1½" Male / Male Union Taper Seat
7	MT29664	¼" Bulkhead Connector - Pack of 3
8	MT29721	Twinline Air Hose Assembly (Yellow & Green)
9	MT29722	Airline Assembly (Red)
10	MT28627-5	Pop-Up Valve O-Ring - Pack of 5
11	MT29601	Protective Edging Strip (2.7m / 8.9ft)
12	MT29667	Spring Cotter Pin Type E - Pack of 3
13	MT29719	Short Deflector Plate Spacer; 25mm (1") Long - Pack of 3
14	MT29720	Long Deflector Plate Spacer; 51mm (2") Long - Pack of 3
15	MT29670	Deflector Plate
16	MT28629-3	Deflector Plate Shaft; 82mm (3.2") Long - Pack of 3
17	MT29672	1" Backnut (recessed)
18	MT29673	1" Female / Female Union Taper Seat
19	MT29679	1" Hex Nipple
20	MT29680	1" Exhaust T Assembly (complete with MT29681 Exhaust Plug)
21	MT29681	1" Exhaust Plug
22	MT29723	1" Pipe; 170mm (6.7") Long
23	MT29683	1" Socket
24	MT29704	1" Male / Female Equal Union Taper Seat
25	MT29724	1" Pipe; 108mm (4.25") Long
26	MT29706	1" Male / Female 90° Elbow
27	MT29707	1" to 1½" Reducing Bush
28	MT28599	¾" Reinforced Union Elbow
29	MT29688	¾" Hex Nipple
30	MT29465	Elcometer RCV4000+ Remote Control Valve (see Appendix A on page en-58)
31	MT29656	Petcock Valve Assembly (Red Handle)
32	MT30122-5	1½" Male / Female Equal Union Taper Seat
33	MT30127-1	1½" Pipe; 83mm (3.3") Long
34	MT29708	1½" Equal Pitcher T
35	MT30094	1½" Choke Valve Handle
36	MT29177	1½" Choke Valve Assembly (includes MT30094 Choke Valve Handle)
37	MT29710	1½" 60° Cone Male / Male Adaptor
38	MT29658	¼" Ball Valve Assembly (Black Handle)
39	MT29660	¼" Airline Ball Valve Assembly (Black Handle)
40	MT28597	Exhaust Silencer Assembly
41	MT29692-4	Protection Guard
42	MT28616	Elcometer Inspection Hatch Door
43	MT28613	Elcometer Inspection Hatch Door ElcoFit™ Sealing Gasket
44	MT29695	Elcometer Inspection Hatch Door Bolt (M16 x 110mm)
45	MT28615	Elcometer Inspection Hatch Door Yoke
46	MT29696	M16 Hexagonal Flanged Nut
47	MT29697	Flat Washer - Pack of 8
48	MT28636	250mm (9.8") Diameter Wheel
49	MT28637	350mm (13.8") Diameter Wheel
50	MT29698	Split Cotter Pin - Pack of 4
-	MT29490-5	Elcometer RCV4000+ & Pipework Assembly Service Kit (contains Items 17 to 39)
-	MT29603-2	Elcometer 24200 Abrasive Blast Machine Safety Label Kit

# 10 ELCOMETER ABM DRAWINGS & PARTS LISTS (cont)

## 10.6 ELCOMETER PERFORMANCE 24285 PORTABLE ABM

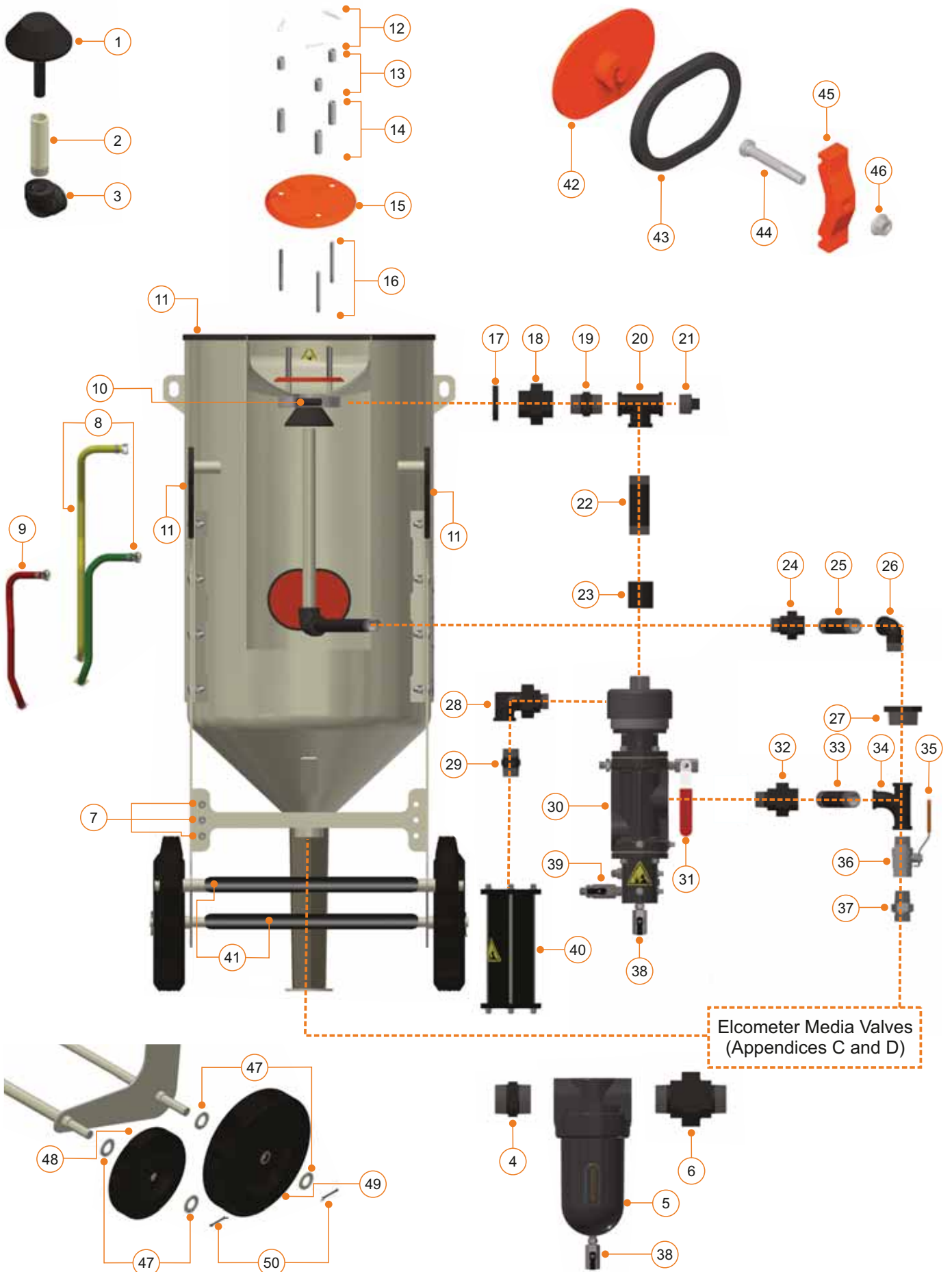

## 10 ELCOMETER ABM DRAWINGS & PARTS LISTS (cont)

### 10.6 ELCOMETER PERFORMANCE 24285 PORTABLE ABM (continued)

Item	Part Number	Description
1	MT28622	Pop-Up Valve
2	MT28631-6	1" Pop-Up Shaft; 470mm (18.5") Long
3	MT29661	1" Female 90° Equal Elbow
4	MT29663	1½" Hex Nipple
5	MT28617	Moisture Separator (see Appendix B on page en-66)
6	MT29662	1½" Male / Male Union Taper Seat
7	MT29664	¼" Bulkhead Connector - Pack of 3
8	MT29727	Twinline Air Hose Assembly (Yellow & Green)
9	MT29728	Airline Assembly (Red)
10	MT28627-5	Pop-Up Valve O-Ring - Pack of 5
11	MT29601	Protective Edging Strip (2.7m / 8.9ft)
12	MT29667	Spring Cotter Pin Type E - Pack of 3
13	MT29719	Short Deflector Plate Spacer; 25mm (1") Long - Pack of 3
14	MT29720	Long Deflector Plate Spacer; 51mm (2") Long - Pack of 3
15	MT29670	Deflector Plate
16	MT28629-3	Deflector Plate Shaft; 82mm (3.2") Long - Pack of 3
17	MT29672	1" Backnut (recessed)
18	MT29673	1" Female / Female Union Taper Seat
19	MT29679	1" Hex Nipple
20	MT29680	1" Exhaust T Assembly (complete with MT29681 Exhaust Plug)
21	MT29681	1" Exhaust Plug
22	MT29729	1" Pipe; 448mm (17.6") Long
23	MT29683	1" Socket
24	MT29704	1" Male / Female Equal Union Taper Seat
25	MT29730	1" Pipe; 106mm (4.2") Long
26	MT29706	1" Male / Female 90° Elbow
27	MT29707	1" to 1½" Reducing Bush
28	MT28599	¾" Reinforced Union Elbow
29	MT29688	¾" Hex Nipple
30	MT29465	Elcometer RCV4000+ Remote Control Valve (see Appendix A on page en-58)
31	MT29656	Petcock Valve Assembly (Red Handle)
32	MT30122-5	1½" Male / Female Equal Union Taper Seat
33	MT29726	1½" Pipe; 84mm (3.3") Long
34	MT29708	1½" Equal Pitcher T
35	MT30094	1½" Choke Valve Handle
36	MT29177	1½" Choke Valve Assembly (includes MT30094 Choke Valve Handle)
37	MT29710	1½" 60° Cone Male / Male Adaptor
38	MT29658	¼" Ball Valve Assembly (Black Handle)
39	MT29660	¼" Airline Ball Valve Assembly (Black Handle)
40	MT28597	Exhaust Silencer Assembly
41	MT29692-4	Protection Guard
42	MT28616	Elcometer Inspection Hatch Door
43	MT28613	Elcometer Inspection Hatch Door ElcoFit™ Sealing Gasket
44	MT29695	Elcometer Inspection Hatch Door Bolt (M16 x 110mm)
45	MT28615	Elcometer Inspection Hatch Door Yoke
46	MT29696	M16 Hexagonal Flanged Nut
47	MT29697	Flat Washer - Pack of 8
48	MT28636	250mm (9.8") Diameter Wheel
49	MT28637	350mm (13.8") Diameter Wheel
50	MT29698	Split Cotter Pin - Pack of 4
-	MT29490-6	Elcometer RCV4000+ & Pipework Assembly Service Kit (contains Items 17 to 39)
-	MT29603-3	Elcometer 24285 Abrasive Blast Machine Safety Label Kit

# 10 ELCOMETER ABM DRAWINGS & PARTS LISTS (cont)

## 10.7 ELCOMETER PERFORMANCE HP 20100H PORTABLE ABM

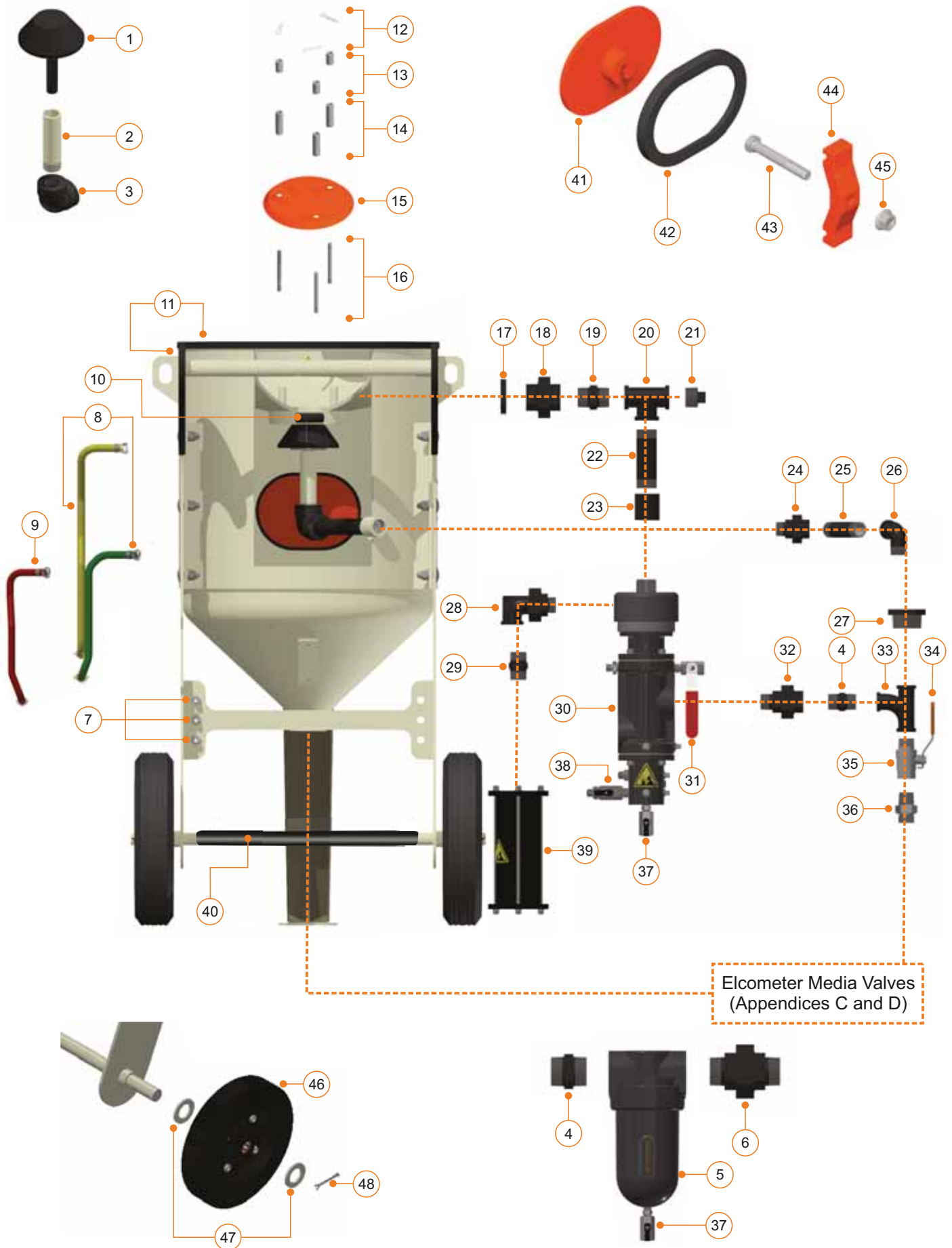

**10 ELCOMETER ABM DRAWINGS & PARTS LISTS (cont)****10.7 ELCOMETER PERFORMANCE HP 20100H PORTABLE ABM (cont)**

Item	Part Number	Description
1	MT28622	Pop-Up Valve
2	MT28631-4	1" Pop-Up Shaft; 122mm (4.8") Long
3	MT29661	1" Female 90° Equal Elbow
4	MT29663	1½" Hex Nipple
5	MT28617	Moisture Separator (see Appendix B on page en-66)
6	MT29662	1½" Male / Male Union Taper Seat
7	MT29664	¼" Bulkhead Connector - Pack of 3
8	MT29716	Twinline Air Hose Assembly (Yellow & Green)
9	MT29717	Airline Assembly (Red)
10	MT28627-5	Pop-Up Valve O-Ring - Pack of 5
11	MT29601	Protective Edging Strip (2.7m / 8.9ft)
12	MT29667	Spring Cotter Pin Type E - Pack of 3
13	MT29719	Short Deflector Plate Spacer; 25mm (1") Long - Pack of 3
14	MT29720	Long Deflector Plate Spacer; 51mm (2") Long - Pack of 3
15	MT29670	Deflector Plate
16	MT28629-3	Deflector Plate Shaft; 82mm (3.2") Long - Pack of 3
17	MT29672	1" Backnut (recessed)
18	MT29673	1" Female / Female Union Taper Seat
19	MT29679	1" Hex Nipple
20	MT29680	1" Exhaust T Assembly (complete with MT29681 Exhaust Plug)
21	MT29681	1" Exhaust Plug
22	MT29718	1" Pipe; 118mm (4.6") Long
23	MT29683	1" Socket
24	MT29704	1" Male / Female Equal Union Taper Seat
25	MT29682	1" Pipe; 98mm (3.9") Long
26	MT29706	1" Male / Female 90° Elbow
27	MT29707	1" to 1½" Reducing Bush
28	MT28599	¾" Reinforced Union Elbow
29	MT29688	¾" Hex Nipple
30	MT29465	Elcometer RCV4000+ Remote Control Valve (see Appendix A on page en-58)
31	MT29656	Petcock Valve Assembly (Red Handle)
32	MT30122-5	1½" Male / Female Equal Union Taper Seat
33	MT29708	1½" Equal Pitcher T
34	MT30094	1½" Choke Valve Handle
35	MT29177	1½" Choke Valve Assembly (includes MT30094 Choke Valve Handle)
36	MT29710	1½" 60° Cone Male / Male Adaptor
37	MT29658	¼" Ball Valve Assembly (Black Handle)
38	MT29660	¼" Airline Ball Valve Assembly (Black Handle)
39	MT28597	Exhaust Silencer Assembly
40	MT29692-3	Protection Guard
41	MT28616	Elcometer Inspection Hatch Door
42	MT28613	Elcometer Inspection Hatch Door ElcoFit™ Sealing Gasket
43	MT29695	Elcometer Inspection Hatch Door Bolt (M16 x 110mm)
44	MT28615	Elcometer Inspection Hatch Door Yoke
45	MT29696	M16 Hexagonal Flanged Nut
46	MT28637	350mm (13.8") Diameter Wheel
47	MT29697	Flat Washer - Pack of 8
48	MT29698	Split Cotter Pin - Pack of 4
-	MT29490-4	Elcometer RCV4000+ & Pipework Assembly Service Kit (contains items 17 to 39)
-	MT29603-2	Elcometer 20100 Abrasive Blast Machine Safety Label Kit

# 10 ELCOMETER ABM DRAWINGS & PARTS LISTS (cont)

## 10.8 ELCOMETER PERFORMANCE HP 24200H PORTABLE ABM

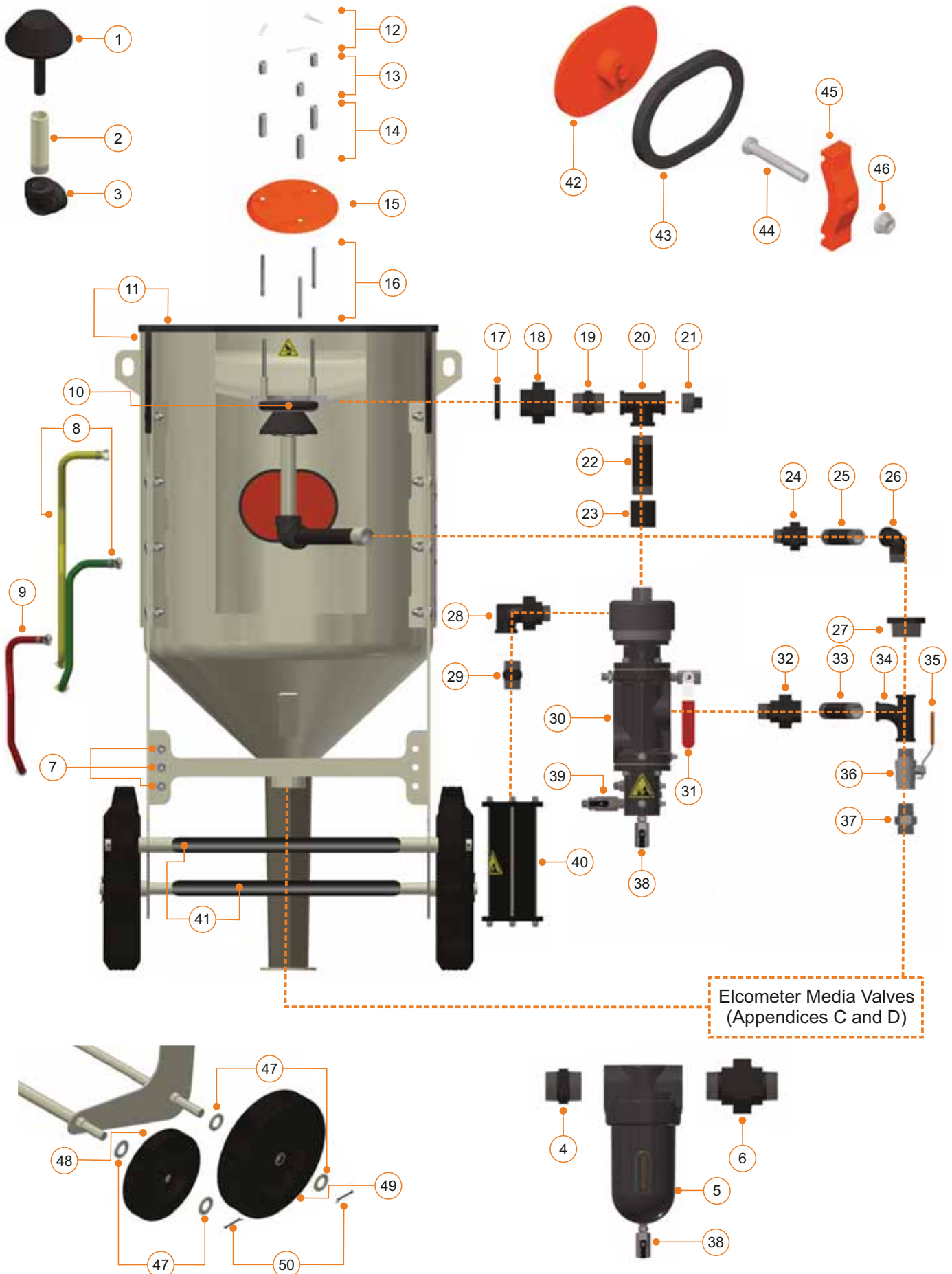

**10 ELCOMETER ABM DRAWINGS & PARTS LISTS (cont)****10.8 ELCOMETER PERFORMANCE HP 24200H PORTABLE ABM (cont)**

Item	Part Number	Description
1	MT28622	Pop-Up Valve
2	MT28631-5	1" Pop-Up Shaft; 185mm (7.3") Long
3	MT29661	1" Female 90° Equal Elbow
4	MT29663	1½" Hex Nipple
5	MT28617	Moisture Separator (see Appendix B on page en-66)
6	MT29662	1½" Male / Male Union Taper Seat
7	MT29664	¼" Bulkhead Connector - Pack of 3
8	MT29721	Twinline Air Hose Assembly (Yellow & Green)
9	MT29722	Airline Assembly (Red)
10	MT28627-5	Pop-Up Valve O-Ring - Pack of 5
11	MT29601	Protective Edging Strip (2.7m / 8.9ft)
12	MT29667	Spring Cotter Pin Type E - Pack of 3
13	MT29719	Short Deflector Plate Spacer; 25mm (1") Long - Pack of 3
14	MT29720	Long Deflector Plate Spacer; 51mm (2") Long - Pack of 3
15	MT29670	Deflector Plate
16	MT28629-3	Deflector Plate Shaft; 82mm (3.2") Long - Pack of 3
17	MT29672	1" Backnut (recessed)
18	MT29673	1" Female / Female Union Taper Seat
19	MT29679	1" Hex Nipple
20	MT29680	1" Exhaust T Assembly (complete with MT29681 Exhaust Plug)
21	MT29681	1" Exhaust Plug
22	MT29723	1" Pipe; 170mm (6.7") Long
23	MT29683	1" Socket
24	MT29704	1" Male / Female Equal Union Taper Seat
25	MT29724	1" Pipe; 108mm (4.25") Long
26	MT29706	1" Male / Female 90° Elbow
27	MT29707	1" to 1½" Reducing Bush
28	MT28599	¾" Reinforced Union Elbow
29	MT29688	¾" Hex Nipple
30	MT29465	Elcometer RCV4000+ Remote Control Valve (see Appendix A on page en-58)
31	MT29656	Petcock Valve Assembly (Red Handle)
32	MT30122-5	1½" Male / Female Equal Union Taper Seat
33	MT30127-1	1½" Pipe; 83mm (3.3") Long
34	MT29708	1½" Equal Pitcher T
35	MT30094	1½" Choke Valve Handle
36	MT29177	1½" Choke Valve Assembly (includes MT30094 Choke Valve Handle)
37	MT29710	1½" 60° Cone Male / Male Adaptor
38	MT29658	¼" Ball Valve Assembly (Black Handle)
39	MT29660	¼" Airline Ball Valve Assembly (Black Handle)
40	MT28597	Exhaust Silencer Assembly
41	MT29692-4	Protection Guard
42	MT28616	Elcometer Inspection Hatch Door
43	MT28613	Elcometer Inspection Hatch Door ElcoFit™ Sealing Gasket
44	MT29695	Elcometer Inspection Hatch Door Bolt (M16 x 110mm)
45	MT28615	Elcometer Inspection Hatch Door Yoke
46	MT29696	M16 Hexagonal Flanged Nut
47	MT29697	Flat Washer - Pack of 8
48	MT28636	250mm (9.8") Diameter Wheel
49	MT28637	350mm (13.8") Diameter Wheel
50	MT29698	Split Cotter Pin - Pack of 4
-	MT29490-5	Elcometer RCV4000+ & Pipework Assembly Service Kit (contains items 17 to 39)
-	MT29603-2	Elcometer 24200 Abrasive Blast Machine Safety Label Kit

# 10 ELCOMETER ABM DRAWINGS & PARTS LISTS (cont)

## 10.9 ELCOMETER PERFORMANCE HP 24285H PORTABLE ABM

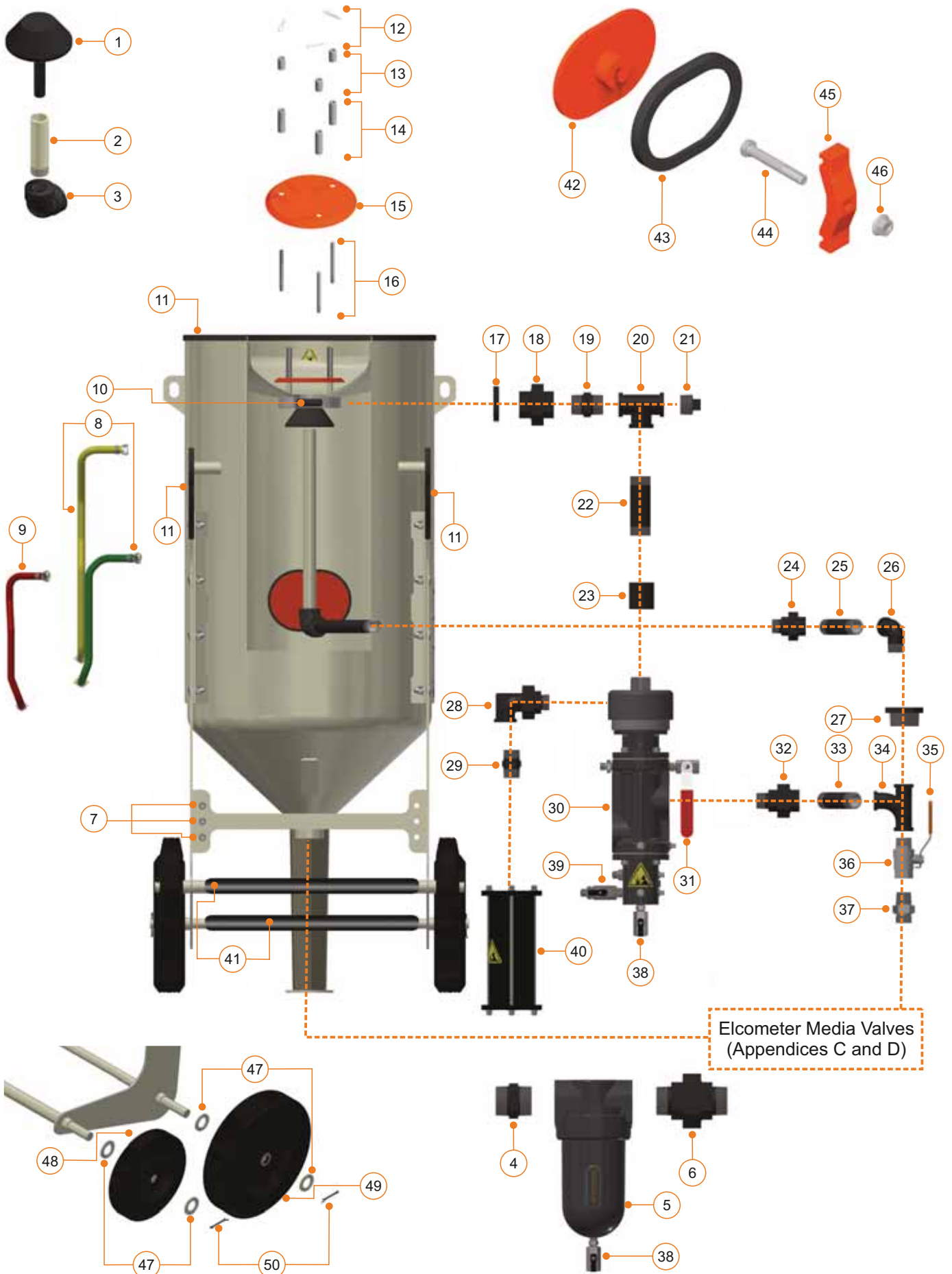



**10 ELCOMETER ABM DRAWINGS & PARTS LISTS (cont)****10.9 ELCOMETER PERFORMANCE HP 24285H PORTABLE ABM (cont)**

Item	Part Number	Description
1	MT28622	Pop-Up Valve
2	MT28631-6	1" Pop-Up Shaft; 470mm (18.5") Long
3	MT29661	1" Female 90° Equal Elbow
4	MT29663	1½" Hex Nipple
5	MT28617	Moisture Separator (see Appendix B on page en-66)
6	MT29662	1½" Male / Male Union Taper Seat
7	MT29664	¼" Bulkhead Connector - Pack of 3
8	MT29727	Twinline Air Hose Assembly (Yellow & Green)
9	MT29728	Airline Assembly (Red)
10	MT28627-5	Pop-Up Valve O-Ring - Pack of 5
11	MT29601	Protective Edging Strip (2.7m / 8.9ft)
12	MT29667	Spring Cotter Pin Type E - Pack of 3
13	MT29719	Short Deflector Plate Spacer; 25mm (1") Long - Pack of 3
14	MT29720	Long Deflector Plate Spacer; 51mm (2") Long - Pack of 3
15	MT29670	Deflector Plate
16	MT28629-3	Deflector Plate Shaft; 82mm (3.2") Long - Pack of 3
17	MT29672	1" Backnut (recessed)
18	MT29673	1" Female / Female Union Taper Seat
19	MT29679	1" Hex Nipple
20	MT29680	1" Exhaust T Assembly (complete with MT29681 Exhaust Plug)
21	MT29681	1" Exhaust Plug
22	MT29729	1" Pipe; 448mm (17.6") Long
23	MT29683	1" Socket
24	MT29704	1" Male / Female Equal Union Taper Seat
25	MT29730	1" Pipe; 106mm (4.2") Long
26	MT29706	1" Male / Female 90° Elbow
27	MT29707	1" to 1½" Reducing Bush
28	MT28599	¾" Reinforced Union Elbow
29	MT29688	¾" Hex Nipple
30	MT29465	Elcometer RCV4000+ Remote Control Valve (see Appendix A on page en-58)
31	MT29656	Petcock Valve Assembly (Red Handle)
32	MT30122-5	1½" Male / Female Equal Union Taper Seat
33	MT29726	1½" Pipe; 84mm (3.3") Long
34	MT29708	1½" Equal Pitcher T
35	MT30094	1½" Choke Valve Handle
36	MT29177	1½" Choke Valve Assembly (includes MT30094 Choke Valve Handle)
37	MT29710	1½" 60° Cone Male / Male Adaptor
38	MT29658	¼" Ball Valve Assembly (Black Handle)
39	MT29660	¼" Airline Ball Valve Assembly (Black Handle)
40	MT28597	Exhaust Silencer Assembly
41	MT29692-4	Protection Guard
42	MT28616	Elcometer Inspection Hatch Door
43	MT28613	Elcometer Inspection Hatch Door ElcoFit™ Sealing Gasket
44	MT29695	Elcometer Inspection Hatch Door Bolt (M16 x 110mm)
45	MT28615	Elcometer Inspection Hatch Door Yoke
46	MT29696	M16 Hexagonal Flanged Nut
47	MT29697	Flat Washer - Pack of 8
48	MT28636	250mm (9.8") Diameter Wheel
49	MT28637	350mm (13.8") Diameter Wheel
50	MT29698	Split Cotter Pin - Pack of 4
-	MT29490-6	Elcometer RCV4000+ & Pipework Assembly Service Kit (contains items 17 to 39)
-	MT29603-3	Elcometer 24285 Abrasive Blast Machine Safety Label Kit

## 11 TRANSPORTATION & STORAGE

---

- Before moving or storing an Elcometer Abrasive Blast Machine (ABM) safely disconnect all compressed air and blast hoses and empty the ABM of all abrasive media.
- Do not attempt to wheel the ABM over uneven ground. Always use both lifting lugs located on the side of the pressure vessel of the ABM (except Elcometer 1020) when lifting the ABM. Do not exceed the maximum lug lifting weight as identified in the table in Section 6 'Technical Specification' on page en-15.
- Empty the ABM of all abrasive media if leaving the ABM overnight or when not using the ABM for long periods of time.
- To avoid moisture and rain water ingress into the ABM always use the appropriate Elcometer ABM lid (available to purchase from Elcometer or your local Elcometer supplier, see [www.elcometer.com/blasting](http://www.elcometer.com/blasting) for further information).
- If left in long term storage, to prevent moisture build up at the base of the ABM, it is recommended that the metering valve is left fully open and the Mixer T (if fitted) is disconnected from the valve. If an Elcometer AGV is fitted, it is recommended that the elcoTOUGH™ Valve Liner is removed.
- If you do not wish to remove the Mixer T from the Elcometer ABM, open the metering valve and store the ABM upside down.

## 12 WARRANTY STATEMENT

---

Elcometer Abrasive Blast Machines are covered by warranty for 12 months from the date of sale as long as they are fitted with Elcometer approved spares.

Except for fair wear and tear, Elcometer warrants products against defects caused by faulty design, materials or workmanship. At the company's discretion faulty equipment will be replaced or repaired, free of charge, if a fault develops within the warranty period. This warranty does not apply to consumable items.

Using non Elcometer approved spares and accessories will not only invalidate your warranty but, could result in death, serious injury or damage to equipment.

# Appendix A

## Elcometer RCV4000 & RCV4000+ Remote Control Valves

<b>Section</b>	<b>Page</b>
A1 Product Overview	en-59
A2 Disconnecting & Reconnecting the RCV	en-60
A3 Disassembling & Re-Assembling the RCV	en-61
A4 Disassembling & Re-Assembling the RCV Exhaust Manifold	en-62
A5 Drawings & Parts List	en-63

## APPENDIX A: ELCOMETER RCV4000 & RCV4000+

### A1 PRODUCT OVERVIEW

The Elcometer RCV4000 & RCV4000+ Remote Control Valves are designed to be used in a dry abrasive blast machine and consist of:

- **RCV Exhaust Manifold:**  
This allows air to exhaust from the abrasive blast machine through the silencer.
- **Remote Control Valve:**  
This, when used in conjunction with a deadman's handle, pressurises and de-pressurises the abrasive blast machine. The red safety petcock valve on the remote control valve can be used to de-pressurise the abrasive blast machine in an emergency (isolating the deadman's handle).
- **RCV Air Manifold:** Provides the operator with a ½" outlet port to fit a pressure relief valve and five additional ¼" outlet ports for providing air to ancillary equipment such as breathe air filters and air power tools. A pressure gauge can also be attached to provide the operator with the compressed air pressure value. One additional ¼" outlet port is fitted with a moisture drain ball valve.

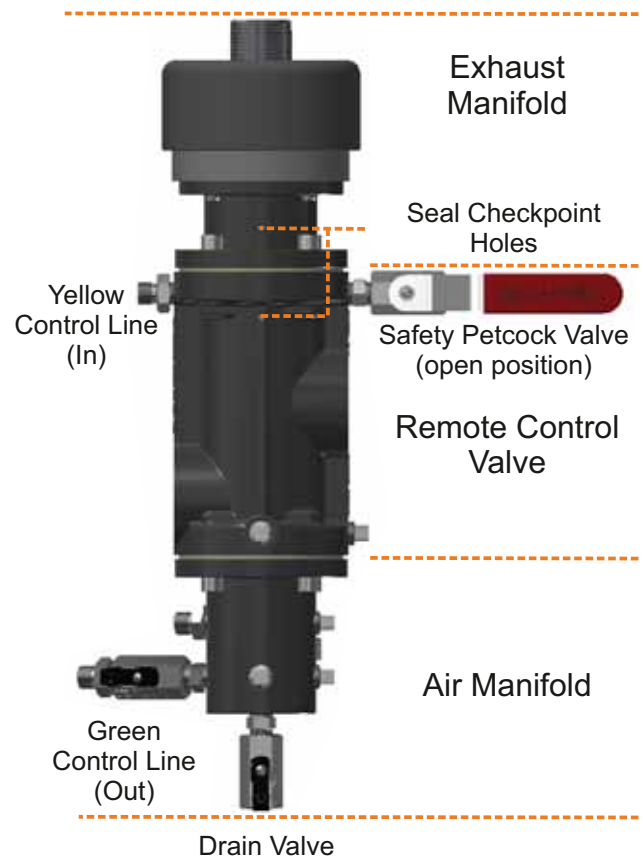

## APPENDIX A: ELCOMETER RCV4000 & RCV4000+ (continued)

---

Compressed air is fed through the remote control valve and down the green control hose to the deadman's handle. When the deadman's handle is closed, the air returns to the remote control valve via the yellow control hose which pushes up the exhaust diaphragm (which prevents air from venting through the silencer) and pushes down the air inlet piston, allowing the compressed air to flow into the abrasive blast machine, pressurising the abrasive blast machine and allowing the blast process begin.

When the deadman's handle is released, the exhaust diaphragm drops allowing the abrasive blast machine to depressurise by venting through the silencer via the exhaust manifold.

There are two seal checkpoint holes located on the front of the RCV4000 & RCV4000+. If air is blowing out of these holes, it is likely that the seals within the RCV4000 / RCV4000+ and exhaust manifold require replacing.

### A2 DISCONNECTING & RECONNECTING THE RCV



**Before carrying out any replacement or maintenance of any part of the Abrasive Blast Machine or any item within the Abrasive Blast System, please read and understand Section 1 of this User Guide.**



**Depressurise the ABM, bleed all the air supply lines to the ABM and disconnect the ABM from the compressor. Failure to do so could cause serious injury or death.**

***Please refer to the Elcometer ABM Drawings in Section 10.***

- 1 To disconnect the remote control valve from the abrasive blast machine, first disconnect the yellow (top) and green (bottom) remote control hose from the remote control valve and any other air supplies from the remote control valve & air manifold.
- 2 Undo the union joint located near the exhaust port and the union joint – connected to the RCV exit port located on the side of the remote control valve and remove the remote control valve, complete with accessories, from the abrasive blast machine.

**APPENDIX A: ELCOMETER RCV4000 & RCV4000+ (continued)**

---

- 3 Remove the moisture separator, undo the union joint and set down on a clean surface.
- 4 Remove the silencer by undoing the union elbow joint.

**A3 DISASSEMBLING & RE-ASSEMBLING THE RCV**

***Please refer to the drawings in Section A5 on page en-63.***

- 1 To remove the exhaust manifold from the RCV, remove all four box screws using a special cut down 6mm allen box key (part number MT30072), remove and / or replace the gasket and set both down on a clean surface.  
*Note: There are 3 seals / o-rings in the RCV that will need to be replaced or greased from time to time; the piston lip seal (item 13) located on the piston, and two o-rings (item 18) located on the inlet valve shaft (item 19).*
- 2 To remove the piston (item 12), fit the allen box key into the box screw positioned in the centre of the piston and, whilst looking through the RCV's exit port, slowly rotate the piston until you see a hole in the inlet valve shaft (item 19). Take a rod (or cross headed screwdriver) and pass it through the exit port and into the hole on the piston shaft. You can now undo the box screw located at the top of the piston head. Please note that the piston box screw is held in place with thread lock to prevent it from loosening during operation and will be tight. Taking note of the orientation of the piston (hole recess on top), carefully prise out the piston using a flat head screwdriver taking care not to damage the piston lip seal (item 13). Replace and / or grease the piston lip seal as required.
- 3 To remove the inlet valve shaft, first remove the RCV Air Manifold (or base plate on the RCV4000) by removing all 4 box screws (item 4) using the 6mm allen box key. Remove and / or replace the gasket and set both down on a clean surface.
- 4 The inlet valve shaft can now be pushed down from the top (once the rod or cross headed screwdriver has been removed). Replace and / or grease the two o-rings (item 18).
- 5 Reassemble using Steps 4 to 1 above, applying grease to the following items: Item 18: Valve Shaft o-rings, Item 18: Valve Shaft and Item 12: Piston.

## APPENDIX A: ELCOMETER RCV4000 & RCV4000+ (continued)

---

### A4 DISASSEMBLING & RE-ASSEMBLING THE RCV EXHAUST MANIFOLD

There is one piston lip seal (item 13) in the RCV Exhaust Manifold that will need to be replaced or greased from time to time.

There is also a Rubber Valve Seat Diaphragm (item 6) which will also need inspecting from time to time. This Diaphragm is designed to protect the pistons from damage caused by any abrasive media within the exhaust during depressurisation of the abrasive blast machine.

***Please refer to the drawings in Section A5 on page en-63.***

- 1 Disconnect the RCV4000 or RCV4000+ from the abrasive blast machine as described in Section A2.
- 2 To remove the exhaust manifold from the RCV, remove all four box screws using a special cut down 6mm allen box key (part number MT30072), remove and / or replace the gasket and set it, and the RCV, down on a clean surface.
- 3 With the Exhaust Manifold resting on a clean desk, unscrew and remove the manifold adaptor (item 1) and lift off the manifold cover (item 2). Replace the exhaust manifold sealing ring (item 3) as required.
- 4 Using the allen box key, remove the 4 box screws (item 4) and lift off the top cover (item 5).
- 5 Lift off and inspect the Rubber Valve Seat Diaphragm (item 6), and replace if required.
- 6 Insert the pegs of the Exhaust Manifold Piston Tool (part number MT30072) into the two holes on the base of the manifold cylinder (item 8) and then remove the box screw (item 4) located at the top of the piston head. Taking note of the orientation of the piston (hole recess on top), carefully prise out the piston using a flat head screwdriver taking care not to damage the piston lip seal (item 13). Replace and / or grease the piston lip seal as required.
- 7 Reassemble using Steps 3 to 6 above, applying grease to Item 13: Piston Lip Seal, Item 3: Exhaust Manifold Sealing Ring, Item 8: Manifold Cylinder and Item 12: Piston

*Note: When repositioning the exhaust manifold cover, rotate the cover so that the exhaust exit port is orientated to fit the silencer in the correct place. Leave the manifold adaptor (item 1) finger tight to allow fine adjustment when re-attaching the RCV assembly to the abrasive blast machine and, once the silencer has been positioned correctly, fully tighten the manifold adaptor (item 1).*

**APPENDIX A: ELCOMETER RCV4000 & RCV4000+ (continued)**

**A5 DRAWINGS & PARTS LIST**

Part Number	Description
RCV4000-125B	1¼" RCV4000 Pneumatic Remote Control Valve
RCV4000P-75B	¾" RCV4000+ Pneumatic Remote Control Valve for Elcometer 1020 Abrasive Blast Machines
RCV4000P-150B	1½" RCV4000+ Pneumatic Remote Control Valve for Elcometer Abrasive Blast Machines (excluding the Elcometer 1020)
RCV4000P-125B	1¼" RCV4000+ Pneumatic Remote Control Valve

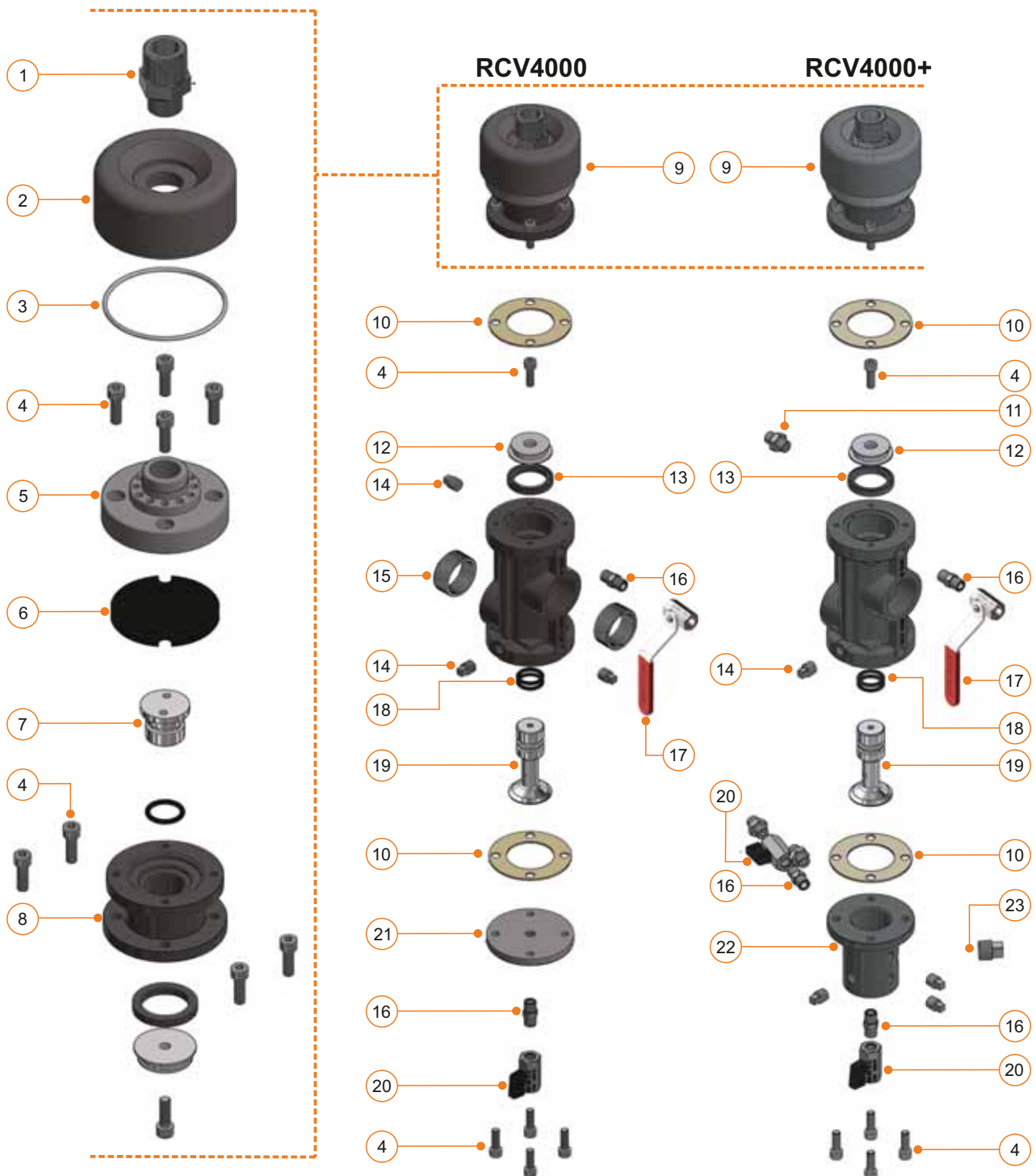



**APPENDIX A: ELCOMETER RCV4000 & RCV4000+ (continued)****A5 DRAWINGS & PARTS LIST (continued)****ELCOMETER RCV4000 & RCV4000+ SPARE PARTS**

Item	Part Number	Description
1	MT30022	¾" to 1" 60° Cone Male / Male Adaptor
2	MT30023	Bleed-Off Manifold
5	MT30024	Top Cover
7	MT30025	Bleed-Off Valve
8	MT30026	Bleed-Off Cylinder Housing
9	MT28591	Exhaust Manifold Assembly
11	MT30086	¼" 60° Cone Male / Male Adaptor
12	MT30081	Piston
14	MT28596	¼" Square Head Plug (x2)
15	MT28594	1½" to 1¼" Reducing Bush
16	MT30085	¼" Male Adaptor
17	MT29586	Petcock Valve Assembly (Red Handle)
19	MT30083	Inlet Valve
20	MT28619	¼" Ball Valve (Black Handle)
21	MT30084	Base Plate
22	MT30087	Air Manifold
23	MT30099	½" Square Head Plug

**ELCOMETER RCV4000 & RCV4000+ SERVICE KITS**

Item	Part Number	Description
	<b>MT30055</b>	<b>Elcometer RCV4000 / RCV4000+ Service Kit 1 (contains the items listed below)</b>
3	-	O-Ring 3mm Cord x 89.6 ID
6	-	Rubber Valve Seat
10	-	Gasket (x2)
13	-	Piston Lip Seal (x2)
18	-	O-Ring 3.53mm Cord x 23.29 ID (x3)
	<b>MT30056</b>	<b>Elcometer RCV4000 / RCV4000+ Service Kit 2 (contains the items listed below)</b>
4	-	M8 x 25 Stainless Steel Hex Socket Cap Screw (x8)
	<b>MT30072</b>	<b>Elcometer RCV4000 / RCV4000+ Service Kit 3 (contains the items listed below)</b>
-	-	RCV Service Tool
-	-	6mm Allen Key
	<b>MT28605</b>	<b>Elcometer RCV4000 / RCV4000+ Service Kit 4 (contains the items listed below)</b>
14	-	¼" Square Head Plug (x3)
23	MT30099	½" Square Head Plug



# Appendix B

## Moisture Separator

<b>Section</b>		<b>Page</b>
B1	Removing & Replacing the Filter Element	en-67
B2	Drawings & Parts List	en-68

## APPENDIX B: MOISTURE SEPARATOR

---

### B1 REMOVING & REPLACING THE FILTER ELEMENT



Before carrying out any replacement or maintenance of any part of the Abrasive Blast Machine or any item within the Abrasive Blast System, please read and understand Section 1 of this User Guide.



Depressurise the ABM, bleed all the air supply lines to the ABM and disconnect the ABM from the compressor. Failure to do so could cause serious injury or death.

*Please refer to the drawing in Section B2 on page en-68.*

- 1 Ensure that the abrasive blast machine is depressurised and disconnected from the compressor and the drain valve (item 11) is open.
- 2 Taking care not to damage the integrated o-ring seal (item 7) at the base of the moisture separator top thread, carefully unscrew the moisture separator bowl holding ring (item 9) - using a rubber filter strap wrench (part number MT30276) if required - and set the bowl and collar down on a clean surface making sure not to damage the drain valve.
- 3 Holding the filter element (item 4) in place, carefully unscrew and remove the lower nut (item 6) followed by the plastic dome (item 5) and set down on a clean surface. The filter element and top plastic air deflector (item 3) will now both freely slide off the threaded steel bar (item 2).
- 4 Clean the filter element and top plastic air deflector with detergent and water and blow dry. Solvents may damage the filter element and should not be used. If the filter element is damaged, it should be replaced.
- 5 Inspect the integrated o-ring seal (item 7) and replace if required.
- 6 Re-build the moisture separator, taking care to fit the items in the correct orientation:
  - **Top Plastic Air Deflector:** ribs pointing down the threaded steel bar.
  - **Filter Element:** cone downwards - wide diameter at top.
  - **Plastic Dome:** Convex surface towards filter element, do not over tighten the dome, it will damage the plastic thread.

*Note: Do not over tighten the lower nut as it will damage or break the plastic dome.*

## APPENDIX B: MOISTURE SEPARATOR (continued)

### B2 DRAWINGS & PARTS LIST

Part Number	Description
MT28617	Moisture Separator Assembly

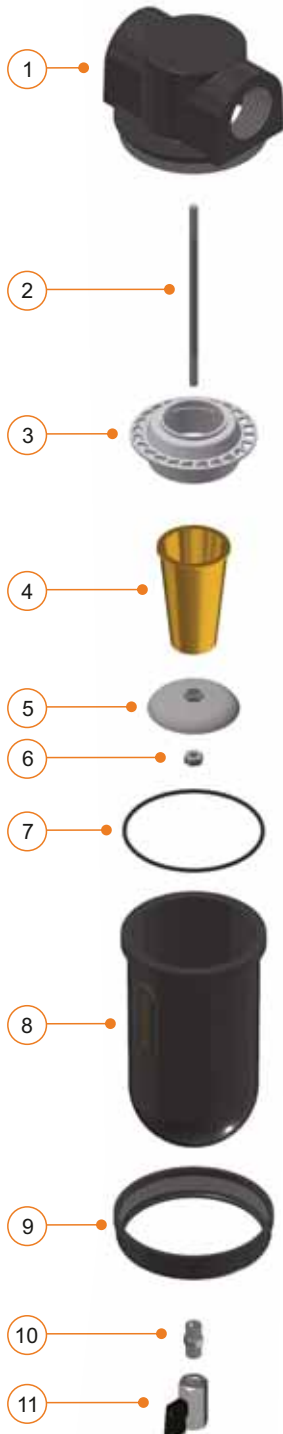

Item	Part Number	Description
1	MT30031	Top Manifold
2	MT30032	Threaded Steel Bar
3	MT30033	Air Deflector
4	MT29435	Filter Element
5	MT30034	Plastic Dome
6	MT30035	Nut
7	MT29436	O-Ring
8	MT30036	Vessel
9	MT30037	Holding Ring
10	MT30085	1/4" Male Adaptor
11	MT28619	1/4" Ball Valve (Black Handle)
-	MT30276	Strap Wrench Kit, 4" and 6" Diameter For disassembling the Moisture Separator to replace the filter element



# Appendix C

## Elcometer Media Valves

### General Valve (GV)

### Mini General Valve (MGV)

### Automatic General Valve (AGV)

<b>Section</b>	<b>Page</b>
C1 Product Overview	en-71
C2 Replacing the elcoTOUGH™ Valve Liner	en-72
C3 Removing the Media Valve from the ABM	en-73
C4 Disassembling & Re-Assembling GV & MGV Valves	en-74
C5 Disassembling & Re-Assembling the AGV Automatic Valve Stem Assembly	en-74
C6 Elcometer GV: Drawings & Parts List	en-77
C7 Elcometer MGV: Drawings & Parts List	en-81
C8 Elcometer AGV: Drawings & Parts List	en-85

## APPENDIX C: MEDIA VALVES - GV, MGV & AGV

---

### C1 PRODUCT OVERVIEW



**Before carrying out any replacement or maintenance of any part of the Abrasive Blast Machine or any item within the Abrasive Blast System, please read and understand Section 1 of this User Guide.**



**Depressurise the ABM, bleed all the air supply lines to the ABM and disconnect the ABM from the compressor. Failure to do so could cause serious injury or death.**

The Elcometer General Valve (GV), Mini General Valve (MGV) and Automatic General Valve (AGV) can be incorporated within a dry Abrasive Blast System (ABM) to control the flow of dry abrasive media through the valve.

For the GV and MGV media valves, the media flow is manually controlled through the turning of the orange knob anti-clockwise or clockwise which opens and closes the valve respectively.

In addition to controlling the amount of media flowing through the valve, the AGV media valve automatically closes the media valve, and hence the flow of abrasive media through the media valve, as soon as the deadman's handle is released.

In this way the AGV prevents media flowing through the valve under gravity and settling at the base of the mixer valve – thereby avoiding any subsequent slug of abrasive flowing down the blast hose to the blast nozzle as soon as the deadman's handle is closed again.

The indicator scale below the orange knob indicates the valve opening position (Fully Open: 100%, Fully Closed: “0%”).

The Elcometer GV, MGV & AGV valve opening position – and hence the media flow rate - can be adjusted either before the ABM is pressurised or whilst the ABM is in use.

*Note: If the valve opening is to be adjusted whilst the ABM is in use, for added safety of all personnel within the blast area, it is recommended that this is undertaken by the Pot Tender and not the abrasive blaster themselves.*



## **APPENDIX C: MEDIA VALVES - GV, MGV & AGV (continued)**

---

The Elcometer GV, MGV and AGV must be used with the elcoTOUGH™ Valve Liner which is designed to protect the valve from wear. The valve remains at the selected position during operation and can only be closed manually.

Through use, the elcoTOUGH™ valve liner will wear. To maintain the same media flow rate through the valve, the valve opening position may have to be altered as the valve liner wears.

The scale can also be used to indicate when the valve liner has been worn too thin and therefore should be replaced to prevent damage to the valve itself. To determine the degree of abrasive wear on the elcoTOUGH™ valve liner, rotate the orange knob until the valve is fully closed and then read the scale indicator. If the reading is in the red, replace the valve liner immediately.

### **C2 REPLACING THE elcoTOUGH™ VALVE LINER**

***Please refer to the Elcometer GV, MGV and AGV drawings in Section C6, C7 and C8.***

The elcoTOUGH™ liner can be replaced without the need to remove the media valve completely from the ABM. Unless the Elcometer Shut Off Valve (part number SOV-B) is fitted, either empty the ABM of all media or, if the ABM is less than half full, carefully tip the ABM on its back, making sure that no abrasive media flows through the exhaust port.

- 1 Depressurise the abrasive blast machine, bleed all the air supply lines to the ABM and disconnect the ABM from the compressor.
- 2 If the Elcometer Shut Off Valve (SOV) is fitted, close the SOV. The SOV is closed when the black handle is at 90° to the SOV body.
- 3 Loosen, but do not remove the top 4 and bottom 4 flange hex bolts.
- 4 Loosen, remove and carefully store the 2 valve bolts and washers.
- 5 Fully loosen, remove and carefully store the top 2 and bottom 2 flange bolts from the same side and carefully remove one half of the media valve body. Set down on a clean surface.

**APPENDIX C: MEDIA VALVES - GV, MGV & AGV (continued)**

---

- 6 Remove the old elcoTOUGH™ valve liner and fit the new elcoTOUGH™ valve liner taking care to ensure that the top and bottom of the valve liner fits in between the flange and the top of the media valve at the top, and in between the media valve and the mixer T at the bottom.
- 7 Replace the media valve half, making sure that the valve liner is correctly positioned.
- 8 Re-fit and fully tighten the valve bolts then refit the 4 flange bolts.
- 9 Fully tighten all 8 flange bolts.
- 10 If an Shut Off Valve (SOV) is fitted, open the SOV. The SOV is open when the handle is in line with the SOV body.
- 11 If the ABM has been laid on its back, re-position the ABM in the correct upright position.
- 12 Refill the ABM with dry abrasive media.
- 13 Re-connect the compressed air supply and ensure that all connections are tight throughout the blast system and that all safety pins and whip cords are attached correctly.

**C3 REMOVING THE MEDIA VALVE FROM THE ABM**

***Please refer to the Elcometer GV, MGV and AGV drawings in Section C6, C7 and C8.***

- 1 Depressurise the abrasive blast machine, bleed all the air supply lines to the ABM and disconnect the ABM from the compressor.
- 2 If an Shut Off Valve (SOV) is fitted, close the SOV. The SOV is closed when the handle is at 90° to the SOV body. If an SOV is not fitted, either empty the ABM of all media or, if the ABM is less than half full, carefully tip the ABM on its back, making sure that no abrasive media flows through the exhaust port.
- 3 If removing the AGV, disconnect the air supply (red hose) from the media valve by unscrewing the coupling from the media valve.
- 4 Loosen and remove the bottom 4 flange bolts and gently rest the mixer T on the ground.
- 5 Holding the media valve to avoid it dropping, loosen and remove the top 4 flange bolts and remove the media valve.

## **APPENDIX C: MEDIA VALVES - GV, MGV & AGV (continued)**

---

### **C4 DISASSEMBLING & RE-ASSEMBLING GV & MGV VALVES**

***Please refer to the Elcometer GV and MGV drawings in Section C6 and C7.***

To replace the elcoTOUGH™ valve liner, please refer to Section C2 on page en-72.

- 1 Once the media valve has been removed from the Abrasive Blast Machine (see Section C3 on page en-73), to remove the valve stem assembly, loosen and remove the 4 bolts, taking care not to lose the 4 spring washers and nuts.
- 2 Attach a spanner to the flats on the valve nut and, using a second spanner, unscrew the valve plunger and set aside or replace as required.
- 3 Holding onto the orange handwheel assembly, loosen the box screw.  
*Note: Once this box screw is removed, all other items can be pulled apart, allowing the nylon washer, rubber o-ring and handwheel assembly to be removed and / or replaced.*
- 4 When re-assembling the media valve, re-grease the o-ring with a good quality grease.

### **C5 DISASSEMBLING & RE-ASSEMBLING AGV AUTOMATIC VALVE STEM ASSEMBLY**

***Please refer to the Elcometer AGV drawings in Section C8.***

To replace the elcoTOUGH™ valve liner, please refer to Section C2 on page en-72.

- 1 Once the media valve has been removed from the Abrasive Blast Machine (see Section C3 on page en-73), to remove the automatic valve stem assembly, loosen and remove the 4 bolts, taking care not to lose the 4 spring washers.
- 2 Unscrew and remove the valve handwheel & shaft from the automatic valve assembly and set aside. Replace the rubber o-ring as required.

**APPENDIX C: MEDIA VALVES - GV, MGV & AGV (continued)**

---

- 3 Place the remainder of the automatic valve stem assembly upside down in a vice, and firmly clamp the assembly using the machined flats located on the sides of the actuator spring housing.
- 4 Using a Rubber Filter Strap Wrench (part number MT30276), loosen off, but do not remove, the actuator cylinder.
- 5 Remove the automatic valve stem assembly from the vice, and carefully remove the actuator cylinder from the actuator spring housing.
- 6 Remove and / or replace as required the spring and stop ring.
- 7 To replace all other items within the assembly, including the piston o-ring, the piston seal, actuator piston and valve plunger attach one spanner to the piston nut and a second spanner to the valve plunger, and undo both items at the same time. Replace items as required.
- 8 When re-assembling the media valve, re-grease all the rubber o-rings and seals with a good quality grease.



**APPENDIX C: MEDIA VALVES - GV, MGV & AGV (continued)**

**C6 ELCOMETER GV: DRAWINGS & PARTS LIST**



Part Number	Description
GV-B	Elcometer General Valve (GV) - BSP Thread

**Technical Specification**

Operating Temperature	0°C to 60°C (32°F to 140°F)
Maximum Working Pressure	15bar (217psi)
Compatible with Models	1440, 1460, 20100, 24200, 24285 20100H, 24200H, 24285H

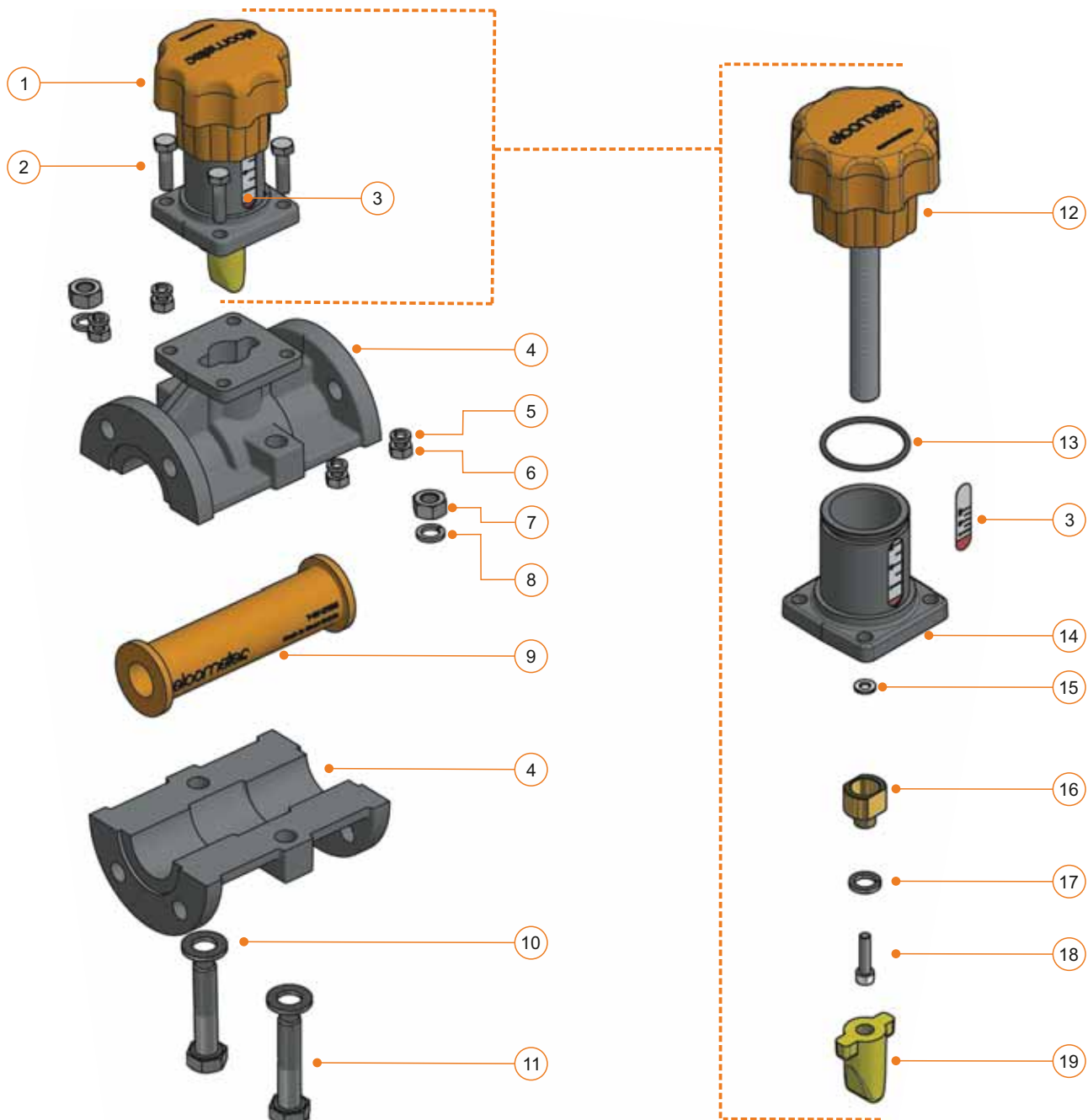

**APPENDIX C: MEDIA VALVES - GV, MGV & AGV (continued)****C6 ELCOMETER GV: DRAWINGS & PARTS LIST (continued)****ELCOMETER GV SPARE PARTS**

Item	Part Number	Description
1	MT28557	Elcometer GV Stem Full Assembly
4	MT29993	Elcometer GV Housing Body
9	GV-LINER1	elcoTOUGH™ Rubber Valve Liner for 1" General Valve
	GV-LINER5	elcoTOUGH™ Rubber Valve Liner for 1" General Valve (x5)
	GV-LINER20	elcoTOUGH™ Rubber Valve Liner for 1" General Valve (x20)
12	MT30166	Elcometer GV Handwheel and Shaft
14	MT30076	Elcometer GV Shaft Housing
16	MT30077	Valve Nut
19	MT30001	Elcometer GV Plunger

**ELCOMETER GV SERVICE KITS**

Item	Part Number	Description
-	<b>MT30049</b>	<b>Elcometer GV Service Kit 1 (contains the items listed below)</b>
2	-	M8 x 30 Zinc Plated Hex Head Bolt (x4)
5	-	M8 Steel Spring Washer (x4)
6	-	M8 Zinc Plated Steel Nut (x4)
-	<b>MT30045</b>	<b>Elcometer GV Service Kit 2 (contains the items listed below)</b>
7	-	M12 Zinc Plated Steel Nut (x2)
8	-	M12 Steel Spring Washer (x2)
10	-	M12 Zinc Plated Steel Washer (x2)
11	-	M12 x 70 Zinc Plated Hex Bolt (x2)
	<b>MT30050</b>	<b>Elcometer GV Service Kit 3 (contains the items listed below)</b>
3	-	Elcometer GV Indicator Label
13	-	O-Ring 3mm Cord x 44.5 ID
15	-	M6 Flat Nylon Washer
17	-	M12 Steel Spring Washer
18	-	M6 x 25 Stainless Steel Hex Socket Cap Screw

**APPENDIX C: MEDIA VALVES - GV, MGV & AGV (continued)**

**C6 ELCOMETER GV: DRAWINGS & PARTS LIST (continued)**

Part Number	Description
-	Elcometer General Valve (GV) Pusher Line Full Assembly for
MT30066-1	Elcometer 1440 Abrasive Blast Machines
MT30066-2	Elcometer 1460 Abrasive Blast Machines
MT30066-3	Elcometer 20100 Abrasive Blast Machines
MT30066-4	Elcometer 24200 Abrasive Blast Machines
MT30066-5	Elcometer 24285 Abrasive Blast Machines

All supplied complete with Pusher Line, Mixer T, Elcometer General Valve (GV), Pot Flange, Pot Coupling and Airline Assembly

**Technical Specification**

Operating Temperature	0°C to 60°C (32°F to 140°F)
Maximum Working Pressure	15bar (217psi)

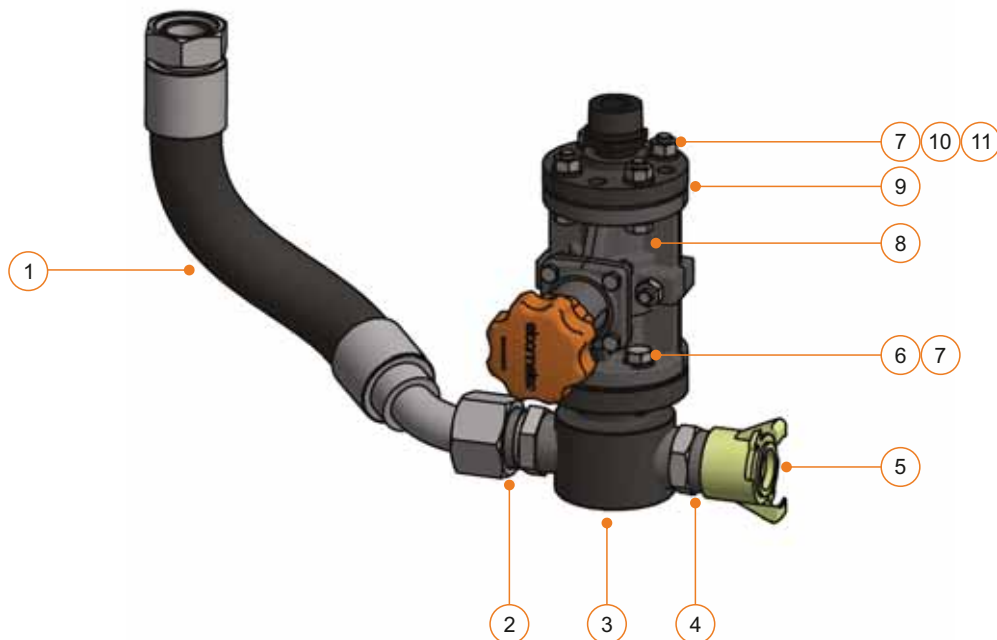



**APPENDIX C: MEDIA VALVES - GV, MGV & AGV (continued)****C6 ELCOMETER GV: DRAWINGS & PARTS LIST (continued)****ELCOMETER GV PUSHER LINE SPARE PARTS**

Item	Part Number	Description
1	-	Elcometer GV 1½" Pusher Line Assembly (15bar / 217psi) complete with Swaged Hose for
	MT28609-1	Elcometer 1440 Abrasive Blast Machines
	MT28609-3	Elcometer 1460 Abrasive Blast Machines
	MT28609-5	Elcometer 20100 Abrasive Blast Machines
	MT28609-6	Elcometer 24200 & 24285 Abrasive Blast Machines
2	MT29710	1½" 60° Cone Male / Male Adaptor
3	MT28553	1½" Mixer T
4	MT29014	1½" Forged Hex Nipple 3000lb
5	MT30002	1½" Pot Claw Coupling
8	GV-B	Elcometer General Valve (GV) - BSP Thread
9	MT28552	1½" to 1" Reducing Nipple Flange Assembly

**ELCOMETER GV PUSHER LINE SERVICE KITS**

Item	Part Number	Description
-	<b>MT30048</b>	<b>Elcometer GV Service Kit 5 (contains the items listed below)</b>
6	-	M12 x 40 Zinc Plated Hex Bolt (x4)
7	-	M12 Zinc Plated Steel Washer (x12)
10	-	M12 x 50 Zinc Plated Hex Bolt (x4)
11	-	M12 Zinc Plated Steel Nut (x4)

**APPENDIX C: MEDIA VALVES - GV, MGV & AGV (continued)**

**C7 ELCOMETER MGV: DRAWINGS & PARTS LIST**

Part Number	Description
MGV-B	Elcometer Mini General Valve (MGV) - BSP Thread



**Technical Specification**

Operating Temperature	0°C to 60°C (32°F to 140°F)
Maximum Working Pressure	15bar (217psi)
Compatible with Models	1020

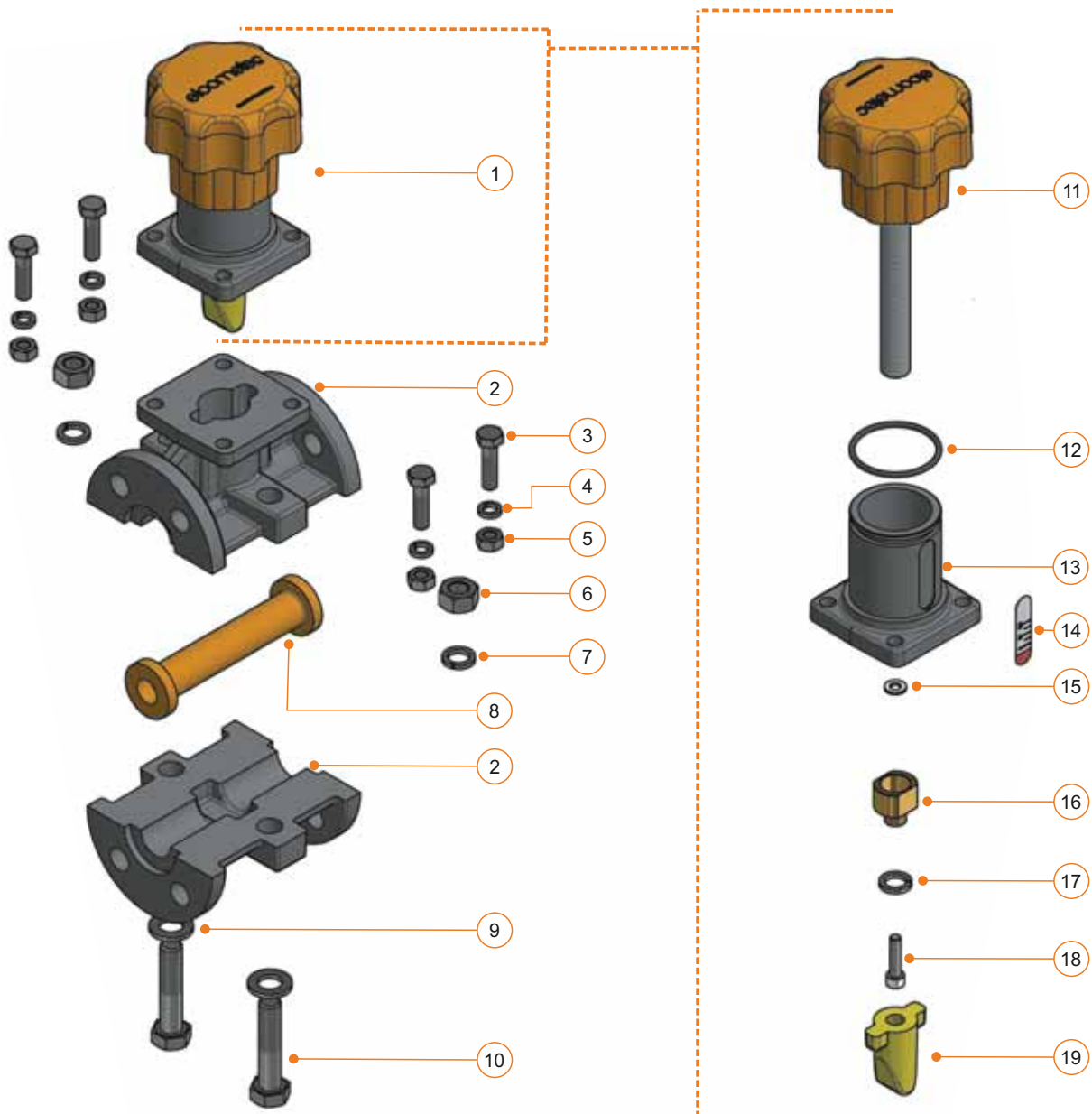

**APPENDIX C: MEDIA VALVES - GV, MGV & AGV (continued)****C7 ELCOMETER MGV: DRAWINGS & PARTS LIST (continued)****ELCOMETER MGV SPARE PARTS**

Item	Part Number	Description
1	MT28541	Elcometer MGV Stem Full Assembly
2	MT30003	Elcometer MGV Housing Body
8	MGV-LINER1	elcoTOUGH™ Rubber Valve Liner for ½" Mini General Valve
	MGV-LINER5	elcoTOUGH™ Rubber Valve Liner for ½" Mini General Valve (x5)
	MGV-LINER20	elcoTOUGH™ Rubber Valve Liner for ½" Mini General Valve (x20)
11	MT30167	Elcometer MGV Handwheel and Shaft
13	MT30076	Elcometer MGV Shaft Housing
16	MT30077	Valve Nut
19	MT30005	Elcometer MGV Plunger

**ELCOMETER MGV SERVICE KITS**

Item	Part Number	Description
-	<b>MT30049</b>	<b>Elcometer MGV Service Kit 1 (contains the items listed below)</b>
3	-	M8 x 30 Zinc Plated Hex Head Bolt (x4)
4	-	M8 Steel Spring Washer (x4)
5	-	M8 Zinc Plated Steel Nut (x4)
-	<b>MT30046</b>	<b>Elcometer MGV Service Kit 2 (contains the items listed below)</b>
6	-	M12 Zinc Plated Steel Nut (x2)
7	-	M12 Steel Spring Washer (x2)
9	-	M12 Zinc Plated Steel Washer (x2)
10	-	M12 x 50 Zinc Plated Hex Bolt (x2)
	<b>MT30051</b>	<b>Elcometer MGV Service Kit 3 (contains the items listed below)</b>
12	-	O-Ring 3mm Cord x 44.5 ID
14	-	Elcometer MGV Indicator Label
15	-	M6 Flat Nylon Washer
17	-	M12 Steel Spring Washer
18	-	M6 x 25 Stainless Steel Hex Socket Cap Screw

**APPENDIX C: MEDIA VALVES - GV, MGV & AGV (continued)**

**C7 ELCOMETER MGV: DRAWINGS & PARTS LIST (continued)**

Part Number	Description
MT30067	Elcometer Mini General Valve (MGV) Pusher Line Full Assembly for Elcometer 1020 Abrasive Blast Machines

Supplied complete with Pusher Line, Mixer T, Elcometer Mini General Valve (MGV), Pot Flange, Pot Coupling and Airline Assembly

**Technical Specification**

Operating Temperature	0°C to 60°C (32°F to 140°F)
Maximum Working Pressure	15bar (217psi)

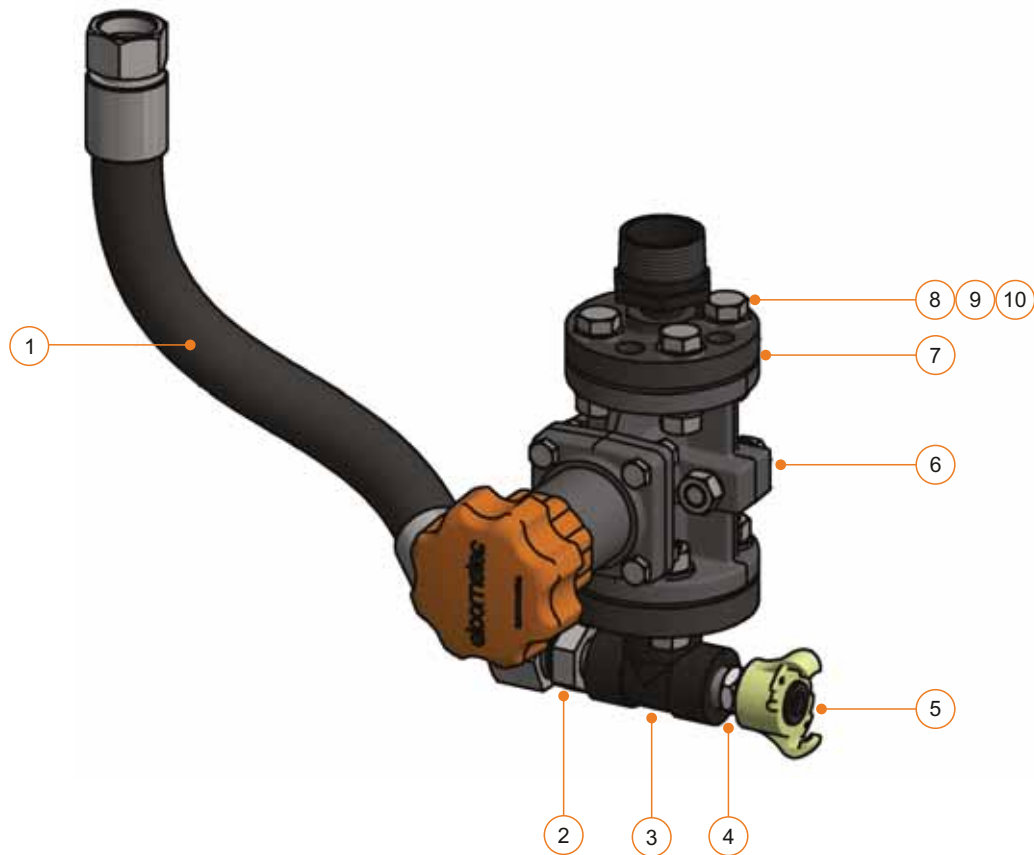

**APPENDIX C: MEDIA VALVES - GV, MGV & AGV (continued)****C7 ELCOMETER MGV: DRAWINGS & PARTS LIST (continued)****ELCOMETER MGV PUSHER LINE SPARE PARTS**

Item	Part Number	Description
1	MT28608-1	Elcometer MGV ¾" Pusher Line Assembly (15bar / 217psi) complete with Swaged Hose for Elcometer 1020 Abrasive Blast Machines
2	MT28540	¾" to ½" 60° Cone Male / Male Adaptor
3	MT29246	½" Flanged Equal T Assembly
4	MT29014	½" Forged Hex Nipple 3000lb
5	MT30090	½" Pot Claw Coupling
6	MGV-B	Elcometer Mini General Valve (MGV) - BSP Thread
7	MT28552	1¼" to ½" Reducing Nipple Flange Assembly

**ELCOMETER MGV PUSHER LINE SERVICE KITS**

Item	Part Number	Description
-	<b>MT30052</b>	<b>Elcometer MGV Service Kit 4 (contains the items listed below)</b>
8	-	M12 Zinc Plated Steel Washer (x16)
9	-	M12 x 45 Zinc Plated Hex Bolt (x8)
10	-	M12 Zinc Plated Steel Nut (x8)

**APPENDIX C: MEDIA VALVES - GV, MGV & AGV (continued)**

**C8 ELCOMETER AGV: DRAWINGS & PARTS LIST**

Part Number	Description
AGV-B	Elcometer Automatic General Valve (AGV) - BSP Thread



**Technical Specification**

Operating Temperature	0°C to 60°C (32°F to 140°F)
Maximum Working Pressure	15bar (217psi)
Compatible with Models	1440, 1460, 20100, 24200, 24285 20100H, 24200H, 24285H

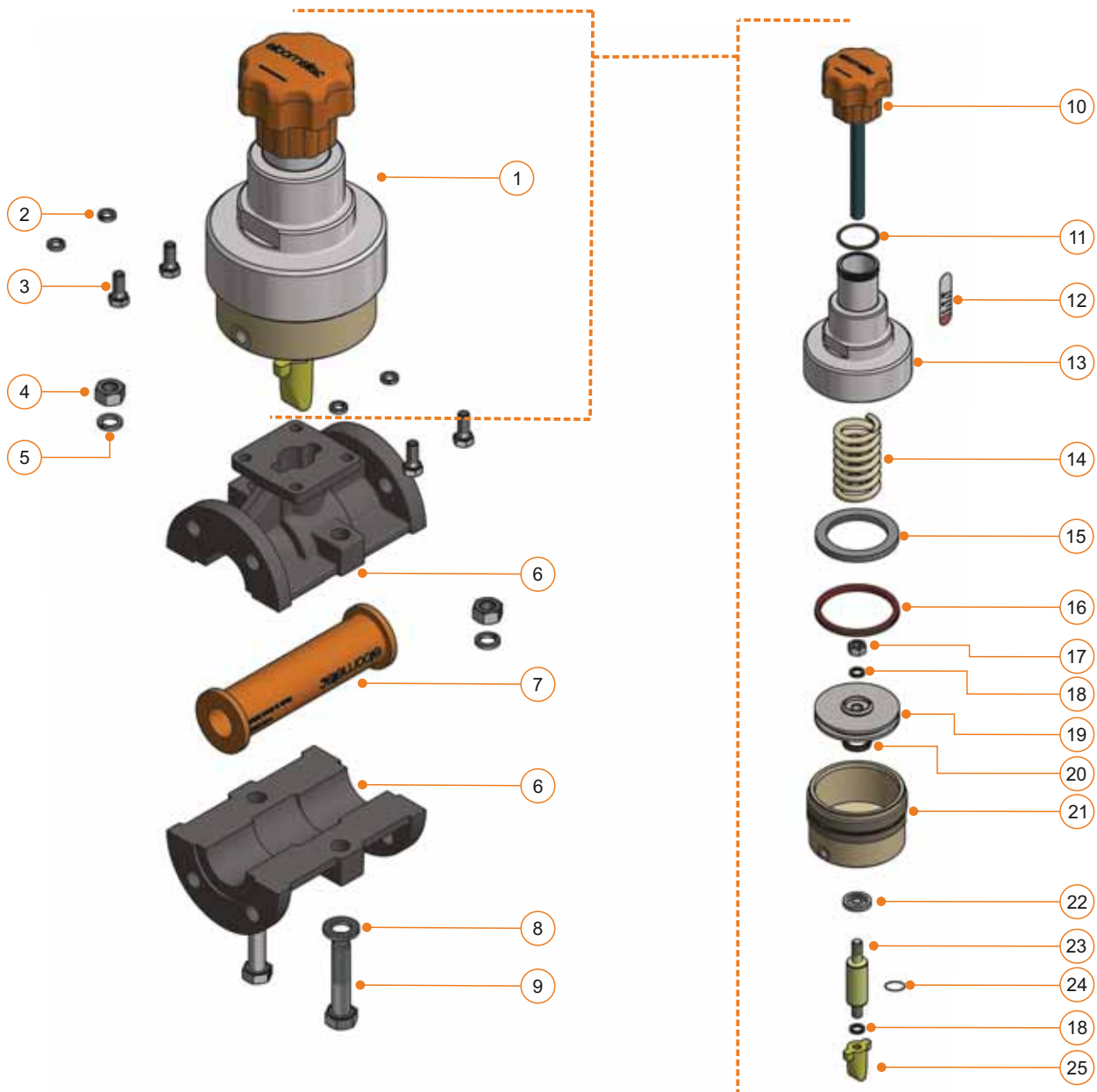

**APPENDIX C: MEDIA VALVES - GV, MGV & AGV (continued)****C8 ELCOMETER AGV: DRAWINGS & PARTS LIST (continued)****ELCOMETER AGV SPARE PARTS**

Item	Part Number	Description
1	GVAGV-KIT	Elcometer AGV Stem Full Assembly <i>(Can also be used to convert an Elcometer GV to an AGV)</i>
6	MT29993	Elcometer AGV Housing Body
7	GV-LINER1	elcoTOUGH™ Rubber Valve Liner for 1" Automatic General Valve
	GV-LINER5	elcoTOUGH™ Rubber Valve Liner for 1" Automatic General Valve (x5)
	GV-LINER20	elcoTOUGH™ Rubber Valve Liner for 1" Automatic General Valve (x20)
10	MT29994	Elcometer AGV Handwheel and Shaft
13	MT29995	Elcometer AGV Actuator Spring Housing
14	MT29996	Elcometer AGV Actuator Spring
19	MT29997	Elcometer AGV Actuator Piston
21	MT29998	Elcometer AGV Actuator Cylinder
23	MT29999	Elcometer AGV Plunger Shaft
25	MT30001	Elcometer AGV Plunger

**ELCOMETER AGV SERVICE KITS**

Item	Part Number	Description
-	<b>MT30044</b>	<b>Elcometer AGV Service Kit 1 (contains the items listed below)</b>
2	-	M8 Steel Spring Washer (x4)
3	-	M8 x 20 Zinc Plated Hex Head Bolt (x4)
-	<b>MT30045</b>	<b>Elcometer AGV Service Kit 2 (contains the items listed below)</b>
4	-	M12 Zinc Plated Steel Nut (x2)
5	-	M12 Steel Spring Washer (x2)
8	-	M12 Zinc Plated Steel Washer (x2)
9	-	M12 x 70 Zinc Plated Hex Bolt (x2)
	<b>MT30047</b>	<b>Elcometer AGV Service Kit 3 (contains the items listed below)</b>
17	-	M12 Zinc Plated Steel Nut
18	-	M12 Steel Spring Washer (x2)
	<b>MT29598</b>	<b>Elcometer AGV Service Kit 4 (contains the items listed below)</b>
11	-	O-Ring 3mm Cord x 44.5 ID
12	-	Elcometer AGV Indicator Label
15	-	Actuator Stop Ring
16	-	Piston Seal; OD: 101.6mm, ID: 88.9mm
20	-	Piston Seal; OD: 35mm, ID: 25mm
22	-	Rod Wiper Seal; 25mm Shaft
24	-	O-Ring 2.4mm Cord x 11.6 ID

**APPENDIX C: MEDIA VALVES - GV, MGV & AGV (continued)**

**C8 ELCOMETER AGV: DRAWINGS & PARTS LIST (continued)**

Part Number	Description
-	Elcometer Automatic General Valve (AGV) Pusher Line Full Assembly for
MT30065-1	Elcometer 1440 Abrasive Blast Machines
MT30065-2	Elcometer 1460 Abrasive Blast Machines
MT30065-3	Elcometer 20100 Abrasive Blast Machines
MT30065-4	Elcometer 24200 Abrasive Blast Machines
MT30065-5	Elcometer 24285 Abrasive Blast Machines

All supplied complete with Pusher Line, Mixer T, Elcometer Automatic General Valve (AGV), Pot Flange, Pot Coupling and Airline Assembly

**Technical Specification**

Operating Temperature	0°C to 60°C (32°F to 140°F)
Maximum Working Pressure	15bar (217psi)

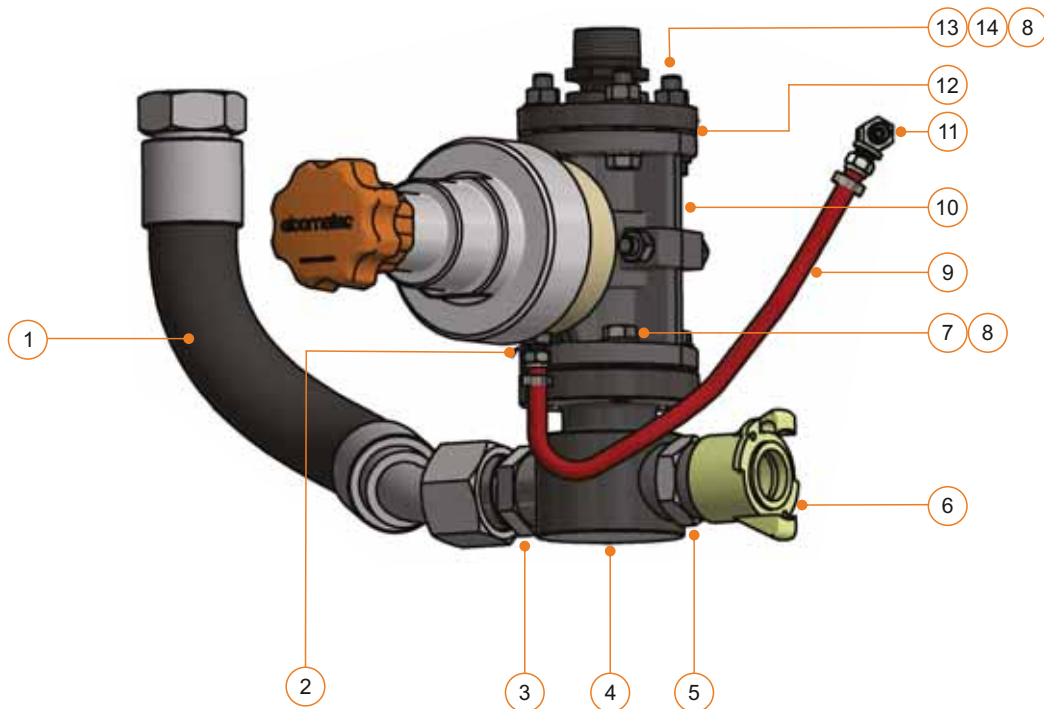



**APPENDIX C: MEDIA VALVES - GV, MGW & AGV (continued)****C8 ELCOMETER AGV: DRAWINGS & PARTS LIST (continued)****ELCOMETER AGV PUSHER LINE SPARE PARTS**

Item	Part Number	Description
1	-	Elcometer AGV 1½" Pusher Line Assembly (15bar / 217psi) complete with Swaged Hose for
	MT28609-1	Elcometer 1440 Abrasive Blast Machines
	MT28609-3	Elcometer 1460 Abrasive Blast Machines
	MT28609-5	Elcometer 20100 Abrasive Blast Machines
	MT28609-6	Elcometer 24200 & 24285 Abrasive Blast Machines
2	MT30086	¼" 60° Cone Male / Male Adaptor
3	MT29710	1½" 60° Cone Male / Male Adaptor
4	MT28553	1½" Mixer T
5	MT29014	1½" Forged Hex Nipple 3000lb
6	MT30002	1½" Pot Claw Coupling
9	-	Airline Assembly for
	MT29580-2	Elcometer 1440 Abrasive Blast Machines
	MT29580-3	Elcometer 1460 Abrasive Blast Machines
	MT29580-4	Elcometer 20100 Abrasive Blast Machines
	MT29580-5	Elcometer 24200 Abrasive Blast Machines
	MT29580-6	Elcometer 24285 Abrasive Blast Machines
10	AGV-B	Elcometer Automatic General Valve (AGV) - BSP Thread
11	MT30089	¼" Male / Female T Adaptor
12	MT28552	1½" to 1" Reducing Nipple Flange Assembly

**ELCOMETER AGV PUSHER LINE SERVICE KITS**

Item	Part Number	Description
-	<b>MT30048</b>	<b>Elcometer AGV Service Kit 5 (contains the items listed below)</b>
7	-	M12 x 40 Zinc Plated Hex Bolt (x4)
8	-	M12 Zinc Plated Steel Washer (x12)
13	-	M12 x 50 Zinc Plated Hex Bolt (x4)
14	-	M12 Zinc Plated Steel Nut (x4)



## APPENDIX D: MEDIA VALVES - FV & MFV

### D1 ELCOMETER FV: DRAWINGS & PARTS LIST



Part Number	Description
FV-B	Elcometer Flat Valve (FV) - BSP Thread

#### Technical Specification

Operating Temperature	0°C to 60°C (32°F to 140°F)
Maximum Working Pressure	15bar (217psi)
Compatible with Models	1440, 1460, 20100, 24200, 24285, 20100H, 24200H, 24285H

#### ELCOMETER FV SPARE PARTS

Item	Part Number	Description
3	MT28578	Elcometer FV Level Handle Guide
7	MT30006	Elcometer FV Handle
14	MT30078	Elcometer FV Top Plate
17	MT30079	Elcometer FV Middle Plate
22	MT30080	Elcometer FV Bottom Cover

#### ELCOMETER FV SERVICE KITS

Item	Part Number	Description
-	<b>MT30153</b>	<b>Elcometer FV Service Kit 1 (contains the items listed below)</b>
6	-	Steel Safety Clip
8	-	Spring
9	-	Handle Pin
15	-	Top Plate Gasket
16	-	Gasket (x2)
18	-	Shut off Plate and Shaft
21	-	Bottom Cover Gasket
-	<b>MT30053</b>	<b>Elcometer FV Service Kit 2 (contains the items listed below)</b>
1	-	M6 Wing Nut
2	-	M6 Washer (x2)
4	-	M6 x 11 Spacer
5	-	M6 x 30 Bolt
10	-	M12 Long Bolt (x2)
11	-	M12 x 50 Bolt (x4)
12	-	M12 Nut (x8)
13	-	M12 Washer (x12)
19	-	M8 x 35 Bolt (x2)
20	-	M8 Washer (x4)
23	-	M6 Wing Nut (x2)

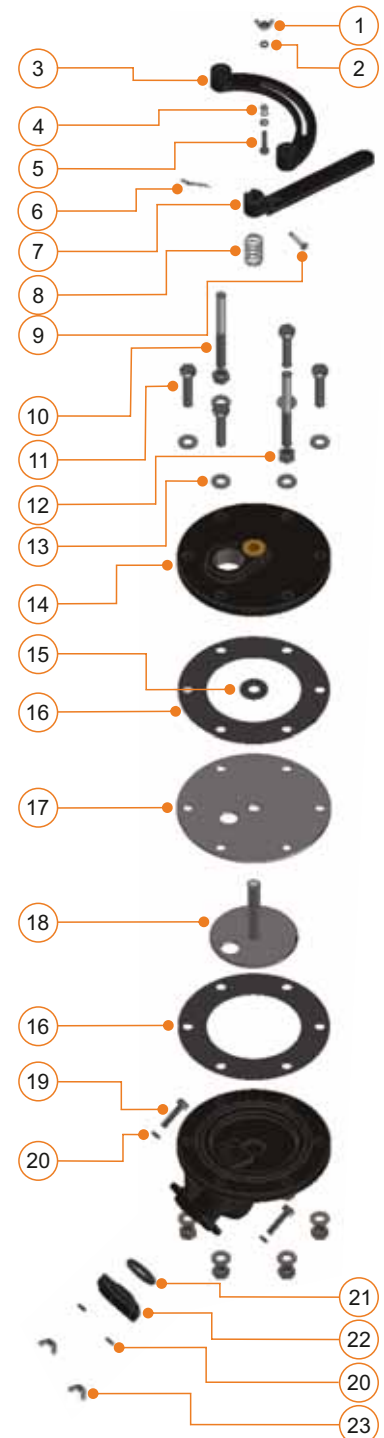

# Appendix D

## Elcometer Media Valves

Flat Valve (FV)  
Mini Flat Valve (MFV)

<b>Section</b>		<b>Page</b>
D1	Elcometer FV: Drawings & Parts List	en-91
D2	Elcometer MFV: Drawings & Parts List	en-93

## APPENDIX D: MEDIA VALVES - FV & MFV

### D1 ELCOMETER FV: DRAWINGS & PARTS LIST (continued)

Part Number	Description
-	Elcometer Flat Valve (FV) Pusher Line Full Assembly for
MT30068-1	Elcometer 1440 Abrasive Blast Machines
MT30068-2	Elcometer 1460 Abrasive Blast Machines
MT30068-3	Elcometer 20100 Abrasive Blast Machines
MT30068-4	Elcometer 24200 Abrasive Blast Machines
MT30068-5	Elcometer 24285 Abrasive Blast Machines

All supplied complete with Pusher Line, 45° Mixer, Elcometer Flat Valve (FV), Pot Union, Pot Coupling and Airline Assembly

#### Technical Specification

Operating Temperature	0°C to 60°C (32°F to 140°F)
Maximum Working Pressure	15bar (217psi)

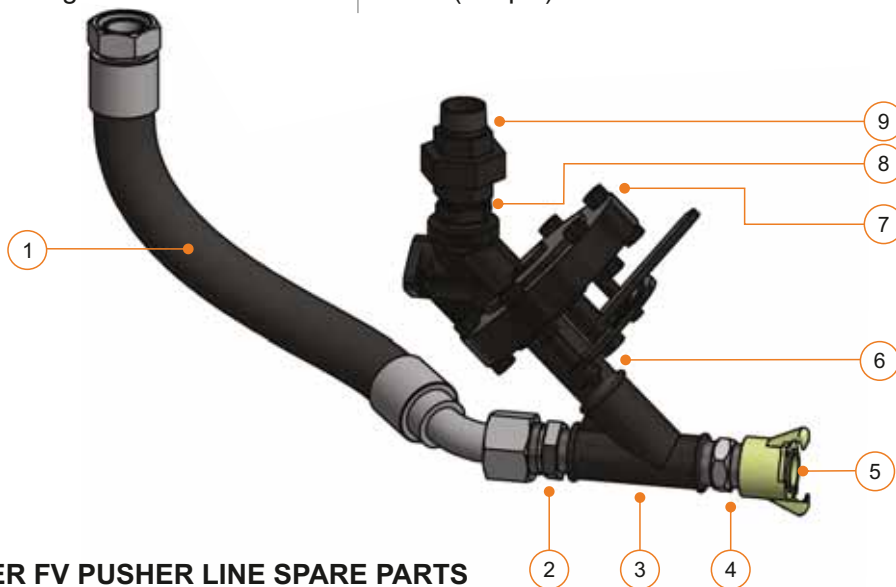

#### ELCOMETER FV PUSHER LINE SPARE PARTS

Item	Part Number	Description
1	-	Elcometer FV 1½" Pusher Line Assembly (15bar / 217psi) complete with Swaged Hose for
	MT28609-2	Elcometer 1440 Abrasive Blast Machines
	MT28609-4	Elcometer 1460 Abrasive Blast Machines
	MT28609-6	Elcometer 20100 Abrasive Blast Machines
	MT28609-7	Elcometer 24200 & 24285 Abrasive Blast Machines
2	MT30019	1½" to 1¼" 60° Cone Male / Male Adaptor
3	MT28562	1¼" 45° Equal T - Rubber Lined
4	MT30009	1¼" Forged Hex Nipple 3000lb
5	MT30010	1¼" Pot Claw Coupling
6	MT30011	1¼" Nipple
7	FV-B	Elcometer Flat Valve (FV) - BSP Thread
8	MT30012	1¼" Hex Nipple
9	MT30013	1¼" Male / Female Equal Union Taper Seat

## APPENDIX D: MEDIA VALVES - FV & MFV

### D2 ELCOMETER MFV: DRAWINGS & PARTS LIST



Part Number	Description
MFV-B	Elcometer Mini Flat Valve (MFV) - BSP Thread

#### Technical Specification

Operating Temperature	0°C to 60°C (32°F to 140°F)
Maximum Working Pressure	15bar (217psi)
Compatible with Models	1020

#### ELCOMETER MFV SPARE PARTS

Item	Part Number	Description
4	MT30150	Elcometer MFV Shut Off Valve Assembly
5	MT30152	Elcometer MFV Gasket
6	MT30151	Elcometer MFV Bottom Plate

#### ELCOMETER MFV SERVICE KITS

Item	Part Number	Description
-	<b>MT30054</b>	<b>Elcometer MFV Service Kit 1 (contains the items listed below)</b>
1	-	M8 Nut (x4)
2	-	M8 Washer (x8)
3	-	M8 Pusher Washer (x4)
7	-	M8 x 50 Bolt (x4)



## APPENDIX D: MEDIA VALVES - FV & MFV

### D2 ELCOMETER MFV: DRAWINGS & PARTS LIST (continued)

Part Number	Description
MT30069	Elcometer Mini Flat Valve (MFV) Pusher Line Full Assembly for Elcometer 1020 Abrasive Blast Machines

Supplied complete with Pusher Line, 45° Mixer, Elcometer Mini Flat Valve (MFV), Pot Flange, Pot Coupling and Airline Assembly

#### Technical Specification

Operating Temperature	0°C to 60°C (32°F to 140°F)
Maximum Working Pressure	15bar (217psi)

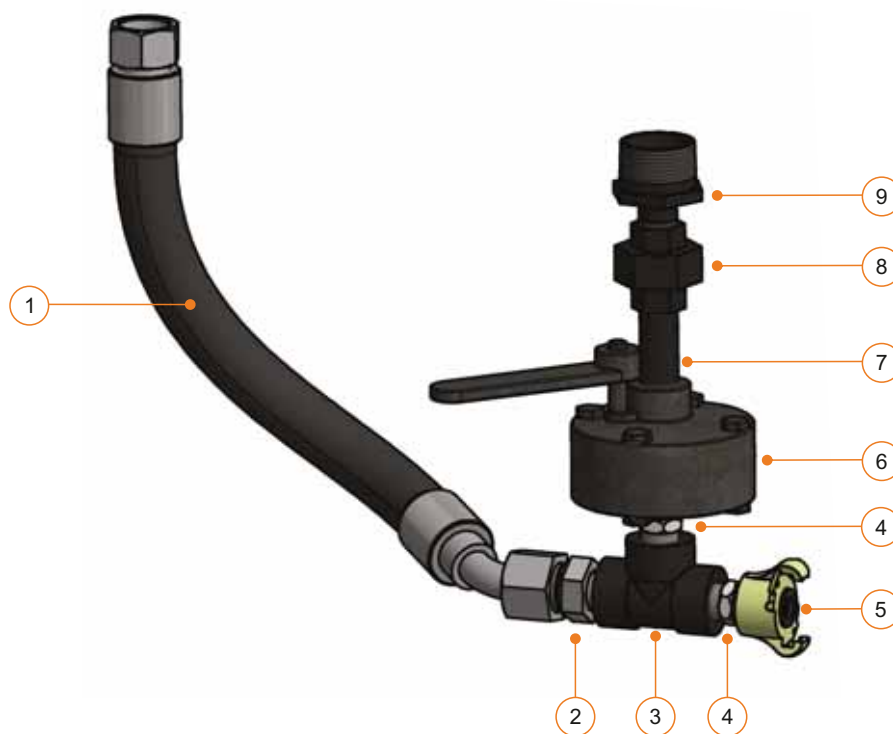

#### ELCOMETER MFV PUSHER LINE SPARE PARTS

Item	Part Number	Description
1	MT28608-1	Elcometer MFV 3/4" Pusher Line Assembly (15bar / 217psi) complete with Swaged Hose for Elcometer 1020 Abrasive Blast Machines
2	MT28540	3/4" to 1/2" 60° Cone Male / Male Adaptor
3	MT28563	1/2" Flanged Equal T
4	MT29224	1/2" Forged Hex Nipple 3000lb
5	MT30090	1/2" Pot Claw Coupling
6	MFV-B	Elcometer Mini Flat Valve (MFV) - BSP Thread
7	MT28567	1/2" Nipple - 60mm Long
8	MT30020	1/2" Female / Female Union Taper Seat
9	MT30021	1 1/4" to 1/2" Reducing Hex Nipple

